TWO KILLED IN BLAST

COMPLETE WALL ST. AND BOSTON STOCKS CLOSING PRICES

BOSTON AMERICAN

A HOME PAPER FOR PEOPLE WHO THINK

VOL. 26—No. 220 Published Daily by N. E. Newspaper Pub. Co. Entered as 2d Class Matter at Boston P. O. BOSTON, MONDAY, DECEMBER 9, 1929 2 CENTS 3 CENTS

Today

Any Memory After Death? Many Brave Men Left Will Sloan or Ford Do It? Will Coolidge Run? Ask Him

—By Arthur Brisbane—

Copyright, 1929, King Features Synd., Inc.

DOES anything interest us, after we die? Does Clemenceau know that he saved his country?

Is Nelson proud to point downward and show his tall monument to Emma Hamilton?

When the Duke of Marlborough refused to receive them at Blenheim, because they were not married, the sprightly Lady Hamilton said: "Nelson shall have a monument, to which Blenheim shall be but a pigsty." Nelson has it.

Does Washington point to his fine monument by the Potomac, thus impressing Dolly Fairfax flying around near him. Or are the pessimists right, and is it true that:

The Cloud-capped towers, the gorgeous palaces,
The solemn temples, the great globe itself
Yea, all which it inherit, shall dissolve
And—leave not a rack behind.

In any case, T. P. Nelson, brave pilot of the post office air service, killed on duty, would have been proud of his funeral could he have seen it.

While they lowered him into the earth to drive his plane among the clouds of this earth no more, his flying friends of other days, including Lindbergh, flew over his grave, dropping flowers and tears with the flowers.

We may know nothing beyond the hour of death. But, even so, it is worth while to do something that will make good men remember us and regret our going.

Many brave men are left on earth as brave as Lahire, Crillon, Duguesclin or John L. Sullivan, himself, and brave, sometimes, in a better cause.

In the great storm sweeping British coasts, wind going 108 miles an hour, a French steamer, the Ornais, seemed doomed with its crew of 19. No boat could be launched and live. The coast guard could not send a line by rocket.

A young Cornishman named Laity, said he thought he might live through the hundred yards of raging water separating the ship stranded from land. He took a life line, swam through, saved the whole crew and himself.

He will be forgotten by the world before next Monday, but that does not matter. This earth and the solar system will be gone and forgotten in time. A few extra millions of years make little difference.

La Journee Industrielle, French business newspaper, says Henry Ford plans to manufacture a "baby car," a very small, cheap automobile, in Europe.

The French editor says Ford will make the car "wholly" in Cologne, not bringing in parts for assembling, as is done in other American European plants.

Mr. Ford said last Friday at Dearborn that he had bought some 10 acres for a plant in the city of Cologne, but said nothing about a light car to compete with small European cars.

He has always had a small, very cheap car in the back of his head. Many years ago he showed the writer an engine so light he could lift it, made by him to run a $250 car. That was when his minority stockholders refused to sell. Perhaps that little engine helped them to decide.

In any case, Mr. Sloan of General Motors might be first with a small car here, and especially in Europe. There he has bought a controlling interest in two of the greatest companies in Germany, and in France he could start production on short notice.

Taxes in Europe, Britain especially, penalize severely, cars embodying American ideas as to bore and horsepower.

Asked, "Do you plan to run for the Senate next year?" Mr. Calvin Coolidge does that which he does most easily, says nothing.

Ask him, "Do you intend to run for President again in 1932 or 1936?" and he will be just as silent.

But that will not mean that he does NOT plan to run for President again. To be silent and snatch, a program so easy for Mr. Coolidge, is to have 30 per cent advantage over the talkies.

Fifteen hundred Haitians made a mistake when they undertook to rush a small force of American Marines. Five of them are in their graves, 20 in the hospital, the other 1476 thinking hard.

If Haiti is doing anything to us, confiscating the property of Americans, for instance, we must attend to that.

Otherwise, why not let them fight it out among themselves, since the country, however unwisely, was given to them.

It would be embarrassing to have Russia send word to us, have that little country alone.

Continued on Page 2, Column 6

WEATHER

Fair and slightly colder tonight; Tuesday partly cloudy, probably with some light rain or snow; moderate northwest winds, shifting to easterly.

High tides, 4:45 a. m.; 4:57 p. m.

Sun rises 7:02—sets 4:12.

Light all vehicles tonight at 4:42. Details on Page 5.

Federated Churches to Probe Vice Charges

'BRIBE' IN COURTHOUSE ROW

ALARM OVER HUB 'VICE' CHARGES

Loss of Visitors Is Feared; No Barrooms Here, Is the Reply of Wilson

While Police Commissioner Wilson was declaring today there were no barrooms in Boston, clergymen at a union meeting attended by Governor Allen and other notables unanimously voted the appointment of a committee to investigate charges that this city is the worst vice center in the East.

The union meeting was a special session of the Federation of Greater Boston Churches.

The clergymen took action while civic leaders, Legion heads and clubwomen were demanding an investigation of statements that Boston is dominated by a powerful vice and liquor ring.

The charges were made by Walter W. Liggett in this week's issue of the magazine Plain Talk, in which he claimed Boston follows on the heels of Chicago as the most corruptly governed city in North America.

The clerical committee is to be headed by the Rev. Robert Watson as chairman, and is to make an immediate investigation and report its findings as to whether action is necessary by the combined churches.

At the same time Commissioner Wilson, in whom Governor Allen has frequently expressed confidence, said the charges were not

Continued on Page 2, Column 3

3 MEN DYING OF BURNS IN EVERETT

Blast Hurls Huge Tank 100 Feet; It Rains Flames on Five Victims

Two men were killed today and three others were burned, probably fatally, in an oil explosion at the Trimount Oil Co. plant, Vine st. and Revere Beach parkway, Everett.

The blast was heard for several miles and shook houses in the vicinity. Its force shot the tank of an oil truck more than 100 feet into the air and showered the five men with flaming liquid asphalt.

The dead are:

HENRY E. JOHNSON, 46, engineer, of Pleasant st., Everett.

CHARLES CHZARNETZKI, of Buchnam ste. Everett.

The burned are:

EUGENE DONNELLY, of Elmwood st., Everett.

THEODORE BLODGETT, 36, of Barrett ct., Lynn.

EDWARD MAYO, 30, of Broadway, Everett.

Their names were on the danger list at Whidden Memorial Hospital and physicians declared three was virtually no hope for their recovery.

RACE IN THEIR AGONY

According to employes of the plant, it was necessary to chase these three men as they ran, blind and aflame, about the big yard after the explosion.

Thomas F. Galvin, brother of President Joseph J. Galvin of the Trimount concern, was filling the

Continued on Page 2, Column 6

Where Blast Sprayed a Fiery Agony of Death Today

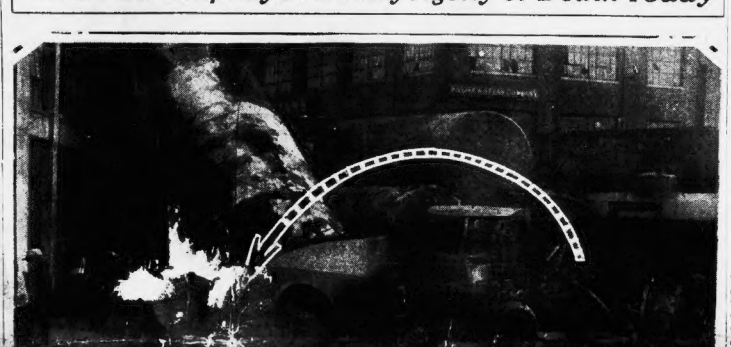

Photo shows the huge tank which was hurled a hundred feet at the Trimount Oil plant, Everett, today, scattering its flaming death over a wide area. Two men were killed outright and three others were burned so severely that it is expected they will die. The tragedy took place when liquid asphalt exploded in some manner yet undetermined. (Staff photo.)

CITY COUNCIL WARNED BY CURLEY OF BIG PLOT

Mayor-Elect Charges "Sinister Influences" Seek to Burden City With 5 Million Plan

Mayor-elect James M. Curley today notified the City Council that he had been informed "sinister influences" were at work among them in behalf of the $5,000,000 Suffolk county courthouse project.

The statement was made in a letter to Council President Timothy F. Donovan shortly before the city governing body was to vote for a fourth time on the bill to appropriate the $5,000,000 for an addition to the present courthouse or for a new building.

The council has three times rejected the bill, which is favored by Mayor Nichols.

As Mr. Curley's letter was received at City Hall there was widespread report that a councilman who three times had voted against the measure had been offered $1500 to favor the project at the meeting today.

The name of this councilman and the person or persons who offered the bribe were not disclosed, but it is known that opponents to the proposed courthouse plan believe the story.

In his letter to President Donovan, the mayor-elect enclosed a copy of another letter which he sent to Hon. Eben S. Parker, chairman of the committee in charge of Boston's Tercentenary celebration plans next year.

CAN SAVE $4,000,000

Mr. Curley therein outlined a plan which he claims would provide adequate court housing for $1,000,000, at a saving of $4,000,000 to the city.

He complimented the city councillors for rejecting the courthouse project as presented, despite sinister influences, whom he had been informed were at work to have it do otherwise.

His own plan of court-housing, related to a memorial building as suggested by Mr. Parker, he outlined in the following letter to the latter:

FAVORS MEMORIAL

"I have read with much interest your report made as chairman of the state tercentenary and am heartily in accord with your views relating to erection of a permanent memorial in keeping with the importance of the observance.

"Your suggestion that the Supreme Court building be erected on State House grounds I fear is not sufficiently courageous, however,

Continued on Page 2, Column 2

U. S. Signs Court Pact; Senators to Fight

Washington, Dec. 9—The signing of the world court protocol by a representative of the United States in Geneva, Switzerland, today promises to develop a battle in the Senate.

With the signing of the document containing the so-called Root-Hurst advisory opinion compromise American membership in the court depends upon ratification by the Senate.

The protocol was signed by order of President Hoover in accordance with announcements made in his Armistice Day address and in his recent annual message to Congress.

SENATORS ABOUSED

That considerable opposition will develop in the Senate when the pact comes up for ratification was indicated today with talk of attempting to amend the compromise that Elihu Root negotiated in Geneva last summer on the Senate's famous fifth reservation.

The Root-Hurst compromise permits the United States to withdraw from the court in the event an ad-

Continued on Page 2, Column 5

Ask Coolidge to Act in Subaqueous Case

Washington, Dec. 9 (INS)—The appointment of former President Calvin Coolidge, now Atty. Coolidge of Northampton, Mass., as special master to take testimony in the law suit between New Jersey and Delaware over ownership of subaqueous lands in the Delaware river near Newcastle, was proposed in Supreme Court today by Conne Minard, assistant attorney-general of New Jersey.

Minard told Chief Justice Taft the attorney-general of Delaware agreed Mr. Coolidge was eminently fitted for the job.

Poland's Cardinal in Airplane Crash

Warsaw, Poland, Dec. 9 (AP)—Cardinal Hlond, primate of Poland was reported today to have met with an accident near the Venice airdrome in Italy while flying from Rome to Warsaw.

The pilot of the cardinal's airplane, compelled to land because of faulty working of the motor, smashed one wing of the plane. Cardinal Hlond was not hurt.

WILDEY SAVINGS BANK

22 Boylston St. Boston

RECENT DIVIDEND

AT THE RATE OF INTEREST BEGINS DEC. 16

5%

ENROLL IN OUR 1930 CHRISTMAS CLUB

IN NEWS TODAY

Financial	14, 15, 16
Radio	10
Comics	15
Magazine, Fiction	9
Sports	7, 8, 9
Greater Boston News	11, 12, 13
Martha Lee	6
Crossword Puzzle	21
Amusements	14
Aviation	21
Women's Clubs	17
Society	17
Ship News	21
"This Modern World"	19
Letters from Readers	18

DISBARS JUDGE BEN LINDSEY

Denver, Dec. 9 (AP)—Judge Ben B. Lindsey, former Denver Juvenile Court judge, today was disbarred by the Colorado State Supreme Court on charges of professional misconduct, embracing acceptance of fees while he was judge.

The decision of the court was unanimous.

The charge against Lindsey, who won wide fame for his administration of the Denver juvenile court, was that he accepted $27,000 from Mrs. Helen Elwood Stokes, Denver and New York society woman, attempting to establish the rights of her two children for a settlement of the W. E. D. Stokes estate. Lindsey was charged with taking $10,000 from Samuel Untermyer, New York attorney in the same case.

Lindsey was judge of Denver Juvenile Court while the Stokes case was pending. He said his connection with the Stokes case was "disinterested from the work of the juvenile court" and that he acted "merely as arbitrator and mediator."

Ask Allen to Pardon Rollins Brothers

The two sons of [illegible] swing wide for George and Charles Rollins.

Governor Allen will this week receive a new petition asking the pardon of the brothers sentenced to life imprisonment for the murder of two Dorchester tea storemanagers 12 years ago.

The latest move to obtain their freedom is being conducted by Atty. Thomas W. Proctor. Bishop Willis Lawrence and Rev. H. K. Sherill, pastor of Trinity Church, are among a host of men and women whose signatures appear upon the petition.

Delaney will be one of the principal speakers in behalf of the prisoners when Governor Allen grants the petition a hearing.

The first, trial and sentencing of Geo. and Charles Rollins form a background of one of Massachusetts' most famous cases.

Chas was tried and found guilty of second degree murder and sentenced to life imprisonment, George, the younger brother, was tried guilty in the first degree and to Charles at jail four years his those convinced of his innocence fought to delay passing of the death sentences.

CORBETT TO BE CURLEY SEC'Y

Arthur B. Corbett, secretary to former Mayor James M. Curley, will occupy the same position in the next administration, starting January 6, it was learned from authoritative sources today.

Corbett, who is active in Irish societies and Catholic organizations, will take the position to be left vacant by Mayoral Secretary Edward E. Condon, who resumes his old position as secretary of the Boston Transit Department. Corbett is single, lives in Dorchester, and has a brother who is a Catholic missionary in the Chinese war zone.

Special Attorneys Subject to U. S. Tax

Washington, Dec. 9 (AP)—Attorneys employed by states or municipalities for special work, who are not regularly appointed as officers or employes of the state or municipality, were declared by the Supreme Court today subject to federal taxes on the income received from such employment.

Probe Wrecking of Edsel Ford's Yacht

Providence, R. I., Dec. 9—Capt. Robert Clark, federal steamboat inspector, left here today for New Bedford to investigate the recent wrecking of Edsel Ford's $300,000 yacht in shoal waters.

Capt. Clark will engage a tug at New Bedford and immediately go to the stranded ship at Chicken Shoals if Capt. Anderson of the Sea I is a licensed captain, he will be subject to the same disciplinary treatment accorded to captains who ground larger vessels.

BANK STATEMENT

Boston balance	$39,000,000
Boston clearance	69,000,000
New York balance	151,000,000
New York clearance	661,000,000

BALANCES

Washington, Dec. 9—Today's treasury balance, $94,587,437.

Melrose Woman Loses Suit for Million

A will contest, with a million dollar fortune as its stake was lost by Mrs. Alice Houghton of Golden Hill, Melrose, through the action of a Denver, Colo., court in a decision favoring Josephine Barth, an 11-year-old girl of that city.

The founder of the fortune was the girl's grandfather, a German emigrant, who made hob-nailed boots for miners in a cubby hole shop in Colorado's early days.

Mrs. Houghton, a child of Joseph's grandmother by a previous marriage, contested the will the child's father, Allen Barth, and his mother in making the will.

Unche girl is 20 years old the estate held in trust until she come divided equally [illegible] Houghton, her brother

William West Denies Death or Cremation

William West isn't dead at all and he isn't cremated.

It was some other man, developments disclosed. Now the puzzle is over the identity of the second man.

On Nov. 30, a man was brought dead to the southern mortuary. Last Tuesday a woman and her husband from Jamaica Plain appeared at the mortuary to look at the body.

The woman did not want to view [illegible] husband [illegible]

the morgue and, through tattoo marks, identified it as that of West, father of her woman.

Subsequently the body was prepared for burial by P. J. Brady & Son of Forest Hills, and was cremated.

Moreover, it was learned today, West then reappeared, utterly unbeknown to the theory that he was dead and cremated.

The mirror woman was reported to the authorities by the woman who [illegible]

UNITED STATES PLEDGED AS MEMBER OF WORLD COURT BY HOOVER

PACT SIGNED BY ORDER OF PRESIDENT

Jay Pierrepont Moffat, U. S. Charge at Berne, Officiates at Ceremony

Continued from First Page

visory opinion is sought without the consent of this country in any case in which it has or claims an interest.

Senate leaders do not believe President Hoover will place the issue before the Senate in the near future—possibly not until the next session, a year hence.

Those who led the stubborn contest originally in the Senate against American adherence are ready actively to oppose acceptance of the modification to the reservation.

This group includes Chairman Borah of the Foreign Relations Committee and Senator Johnson of California, ranking Republican of this committee. Other Republican stalwarts, including Senator Moses of New Hampshire, second ranking Republican on the committee, are preparing to renew their opposition.

Chairman Porter of the House foreign affairs committee today said he seriously doubted the wisdom of the United States in joining the World Court unless reservations previously proposed by the Senate were adhered to.

He said he considered the Root formula a poor substitute for Senate reservation Five and asserted that the majority of the people of the United States did not wish to become entangled in the political affairs of Europe.

Protocol Signed by Moffat as U. S. Envoy

Geneva, Dec. 9 (INS)—With the exception of senatorial ratification the United States became an active member of the World Court here today when Jay Pierrepont Moffat, American charge d'affaires in Berne, signed the protocol of adherence to the court.

The signing took place without ceremony at 3:30 p. m. 1920 in Boston time).

This is the second time the United States has signed the articles of adherence to the international court, of which virtually all the countries of Europe are members. The first time was in 1920, when the then American minister at Berne signed on behalf of the United States.

The United States Senate, however, demanded reservations which were found unsatisfactory by the other member nations. Since that time, the articles of the World Court have been amended to make them agreeable to the Senate.

The leading nations of Europe have approved the changes in the protocol.

Moffat signed three documents. One is the original World Court protocol. Another embodies the revisions made in the original protocol by the member nations, and the third sets forth the reservations under which the United States agreed to enter the court.

Girls' Flying Club Organized -:- By FRANKLIN COLLIER

AND I SAW THE SWEETEST LITTLE PLANE WITH GROUN LINES AND WINGS CUT ON THE BIAS, TRIMMED IN CRETONNE AND THE MOST DARLING COWL, AND MARKED DOWN TO $2,999.
IN SPITE UV TH NEW STYLES FLYIN' GIRLS WILL TAKE OFF MORE THAN EVER, INSTID OF LEARNIN ABOUT VITAMINES AN' CALORIES THEY DISCUSS AILERONS AN' FUSELAGES.
WUNNER SHUD BE GOOD AT PANCAKE LANDINGS
IT ISN'T A NEW PLANE AT ALL, IT'S AN OLD 1925 CANORIOLE CRATE TRIMMED OVER. SHE PRETENDS IT JUST CAME FROM THE FACTORY
THE AIRS SHE PUTS ON! I KNEW HER WHEN SHE DON'T EVEN HAVE A GLIDER!
CHRISTMAS SUGGESTION FOR THE WIFE OR SWEETHEART — A NICE PROPELLER
DO I GET AN INCREASE IN MY ALLOWANCE!
EARLY DAWN PATROL ORE TO SCOUT NEW SPRING MODELS
YOU HAVE TO MAKE ALLOWANCE FOR WUMEN FLIERS
GIRLS WILL BE GIRS.

3 U. S. WOMEN SEE 72 DIE IN PIRATE RAID

Chinese Buccaneers Spring Up on Ship Near Hong Kong; Lose Fight

Hong Kong, Dec. 9 (AP)—Twelve persons were killed, about 60 native passengers drowned and 10 or more wounded last night when a swarm of Chinese pirates fought with the crew for possession of the British steamer Haiching.

Three American women were witnesses to the bloody conflict. They spent hours in terror aboard the steamer before the British destroyer Sterling and Sirdar came to the aid. Much of the superstructure of the vessel was burned. It likely made port here.

The American women were Mrs. Mary Campbell and her two daughters, missionaries from Los Angeles.

The Haiching left Swatow for Lungdong Saturday with 200 passengers aboard. Early Sunday morning, 50 or 60 pirates who had slipped as passengers sprang upon the crew.

One shot killed Third Officer Woodland. Accurate fire of the officers and guards picked off the pirate leaders, and the marauders finally withdrew. An Indian guard was killed and another was wounded.

The Sterling and Sirdar about this time answered radio distress signals of the young Chinese operator. The Sterling drew near as the pirates, using kerosene, set fire to the bridge and decks. The Chinese passengers rushed to the deck. About 60 of them jumped overboard.

Thirty-eight wounded buccaneers were sent to the hospital, where their condition was said to be precarious. The others were placed in jail.

FIGHT PERMIT FOR TANKS IN DORCHESTER

Petition at "Tail End" of the Nichols Regime Rapped by Curley Aide

Dorchester residents in the district where an oil company seeks permission to store 2,000,000 gallons today registered opposition at a public hearing before the city street commissioners.

Arthur B. Corbett, who on Jan. 6 will become private secretary to Mayor Curley, said:

"It is a singular coincidence that this petition comes on the tail-end of the Nichols administration."

Fully 100 prominent citizens and officials were at the hearing in City Hall Annex. The petition was in the name of the North Lite Burner Corporation, which seeks to store 42,000 barrels of gasoline, fuel oil and similar products in the rear of 40 Hallet st.

Daniel J. Lyne, formerly assistant district attorney, on behalf of the corporation, urged the commissioners "not to be misled by threats which always appear in opposition to anything of this sort."

The attorney took exception to the inference anything improper existed in the "coincidence" of the "tail-end" of the Nichols administration.

Corbett had urged the commission to "throw the petition out" or at least wait until after January 5.

Albert L. Fish, city councillor from that district, was the leader of the opposition.

"I think this petition should be withdrawn," he asserted. "We are rapidly becoming a residential section."

Rev. Fr. William F. Toohig, pastor of the proposed new church of St. Brendan's parish, strongly opposed the petition on behalf of the hundreds who plan to attend the church.

Raymond P. Delano of the Dorchester Board of Trade and 15 directors of the board were on record as opposing the petition.

A. H. Wilkinson, who has developed home sites on 13 acres of land in that neighborhood; William E. Anderson, business manager of the piano concern, are others joined in the opposition. The street commissioners took the petition under consideration.

All 3 Doing Well

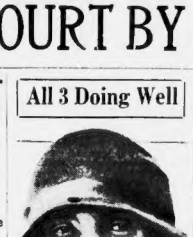

Mrs. J. C. Hanbury Williams, formerly the Princess Zenaida Cantacuzene, granddaughter of Gen. Ulysses S. Grant, has become the mother of twin daughters in London. (I. N. R. photo.)

FORMER RAIDER OF DRY FORCE IS JAILED

Pleads Guilty of Plot to Rob U. S. Warehouse of $25,000 in Liquor

Providence, Dec. 9—A judge before whom he prosecuted many cases, and an assistant U. S. attorney with whom he worked for several years, today sent Guy H. Kelso, former chief raiding officer of the prohibition force, to jail for one year.

Kelso pleaded guilty to conspiracy to rob a government warehouse of liquor valued at $25,000. He drew for the robbers a plan of the warehouse they subsequently looted after assaulting the watchman.

Although the government claimed he was paid for the drawing, Asst. U. S. Atty. Joseph Fitzpatrick told the court today he was convinced revenge against the government for his discharge from the prohibition service last March was Kelso's principal motive.

Four principals in the robbery were given long sentences at Atlanta last week. Judge Ira Letts sent Kelso to Providence county jail because of the serious illness of his son.

"It is a difficult task for me to ask for sentence for this man, Atty. Fitzpatrick told the court. "For four years I worked with him and found him four-square. I have been informed that he actually drew a plan of the warehouse robbed and was paid for it, but I am convinced that he participated in the robbery for revenge against the Government for letting him out of the service. That, however, is no reason he should be treated differently from the others."

Attorney John L. Curran for the defense put Dr. James A. McCann on the stand to bring out that Kelso was greatly upset and felt he was wronged by discharge from the service.

"He pleaded guilty," said Judge Letts. "He has a fine record in the service, but that conduct was not normal. We expect every man in the service to be honest and upright. I have observed him for several weeks and am convinced he is not himself. But he participated in a dishonest project and the fact he was in the service will not influence the sentence."

HOOVER GIVES BONO PARDON

Austin Bono, of Burnham Av., Revere, serving a four-months sentence as a federal prisoner at Plymouth jail, has been pardoned by President Hoover, it became known today.

Bono several weeks ago was sentenced to jail upon violation of his probation, the result of a criminal proceeding brought against him in connection with prohibition in which it developed he was not involved.

While on probation Bono's wife received a letter sent to her husband and made the appeal to before the U. S. Court probation officer. She inadvertently failed to bring the letter to Bono and not knowing he had been summoned, he failed to appear. He was taken into custody and sentenced to four months in Plymouth jail for violating his probation.

After being committed, Rev. Ernest Bouvai, pastor of St. Anthony's Church, Revere, and Mayor Andrew D. Casassa circulated a petition for the pardon of Bono which was forwarded to Senator David I. Walsh, who in turn sought the President's aid for Bono.

Bono received his pardon a few days ago and was back at his business today in Boston.

Churches Will Probe Vice Charges

Continued from First Page

consistent with the findings of the crime commission tending to show crime is decreasing here.

"However," said the commissioner, "if the writer would present facts and evidence as to existing conditions he found, before me, I would take immediate action.

"I have only read part of the story printed in the papers this morning, but I have not as yet read the article as printed in Plain Talk. As far as I know there are no barrooms in Boston."

Rev. George L. Paine, executive secretary of the Union Ministers, presided at the meeting in the Church of the New Jerusalem, Mayor Nichols' church. More than 200 prominent churchmen and women were in attendance, including the Governor, Judge Frederick P. Cabot of juvenile court, and Richard K. Conant, commissioner of the State Department of Public Welfare.

After Commissioner Conant had spoken, a member from the floor asked the chairman what the meeting proposed to do if anything about the sensational charges contained in a morning newspaper.

DR. PAGE ACTS.

Rev. Dr. Charles Page of Tremont Temple then moved that a committee of three be chosen to make a thorough investigation of the accusations contained in the article, which he considered most serious and affecting the whole community.

The committee, he said, should be appointed to make a full report of its findings as to whether action is necessary by the combined churches. The motion was carried without a dissenting voice, and the Rev. Dr. F. Palmage Root then moved that Rev. Dr. Robert Watson be appointed chairman of the committee.

Dr. Watson was not present, but will be advised of the sense of the meeting and asked to appoint the other two members and to start an immediate probe.

In view of the action taken none of the clergymen present would make individual comments on the charges, preferring to await the report of the committee.

Atty.-Gen. Joseph E. Warner, asked to comment on the Liggett accusations, said no such charges conditions have ever been brought to his attention.

"Charges of such gravity certainly should receive immediate and thorough investigation," said Henry L. Harriman, president of the Boston Chamber of Commerce.

INCREDIBLE TO HARRIMAN

"I do not believe such conditions exist here," he added, "as I consider Boston to be one of the cleanest cities in the country."

Asked to comment on the statement of Superintendent of Police Michael M. Crowley that Liggett should be summoned before a grand jury to back up his charges, Harriman said:

"This should be done."

Melville D. Liming, general secretary, said that the charges "will hurt Boston immensely." He gave the opinion that they were unfounded and said the "whole matter ought to be investigated at once."

The secretary pointed out that more than 600 conventions will come to Boston during 1930, bringing approximately half a million visitors. This does not include estimates of the great crowds expected for the 300th anniversary celebrations.

ALARMING VISITORS.

Liming said that nation-wide publication of these charges would cause many people to stay away from Boston, believing that it is a "second Chicago" as alleged by Liggett. He especially emphasized that women delegates to conventions might be timid about visiting the city.

"Make him put up or shut up!"

This was the comment of Dennis Haverty, adjutant of the state department of the American legion, after reading the charges.

Adjutant Haverty said that from 150,000 to 200,000 men will be brought to the Hub next year for the national Legion convention. In his opinion, such charges as these as that of Liggett will deter many people from visiting Boston.

The adjutant said he thoroughly agreed with Supt. Crowley in asking that Liggett be called before a grand jury to give names, places and dates to back up his sensational allegations

HITS AT WILSON

Senator Joseph J. Mulhern of Dorchester moved U. S. Atty. Frederick H. Tarr, "the one man who has studied the problem perhaps more keenly than anybody else in the city," as saying: "There is more truth in it than I wish there was."

Referring to the writer of the article, Sen. Mulhern said:

Refugees From Rebels on U. S. Gunboat

Shanghai, Dec. 9 (AP)—Six foreign gunboats lying off Ichang, important Yangtze Kiang city in western Western Hupeh Province, today took on board foreign women and children as capture of the city by rebel troops impended.

Foreign naval dispatches to Shanghai said the situation was "serious."

Among the gunboats were two American vessels, the Guam and Luzon.

The rebel troops were said to have surrounded the city. Reuter Shanghai other mutineers today for the second time cut the Shanghai-Nanking Railway, wrecking a freight train.

The British cruiser Suffolk was ordered to reach Nanking today. British destroyers were left Hong-Kong for Shanghai, the cruiser Berwick, coming from Hongkong, will remain here, but the smaller vessels will proceed up the Yangtze.

75 U. S. Women and Children in Shanghai

Shanghai, Dec. 9 (AP)—Seventy-five American women and children refugees who evacuated Nanking arrived here today by steamer from the central capital. There also were on board refugees of many other nationalities, forced from their homes by threatening rebel successes.

2 DEAD, 3 DYING IN OIL BLAST

Continued from First Page

tank of his car at a gasoline pump on the other side of the yard when the explosion occurred.

He was blown over a four-foot fence and when he scrambled to his feet discovered that his car was enveloped in black smoke.

Two alarms were sounded for the fire resulting from the explosion and aid was called from Chelsea.

The blowup occurred while a tank truck, driven boy Blodgett, an amateur boxer, was having its load of liquid asphalt emptied into one of the six 1000-gallon tanks used for storing the road-surfacing oil.

HURLED 100 FEET.

For some reason, as yet unascertained, the gasoline tank of the truck exploded, igniting the oil in the truck.

The tank section of the truck was ripped off and hurled more than 100 feet in the air, and as it whirled it sent out streams of flaming oil that showered down on the men below.

Johnson was caught under the flaming tank and Chzarnetzki was trapped at the truck.

Blodgett, Donovan and Mayor, their oil-soaked clothing and hair blazing, raced in agony around the yard until some employees stripped them and smothered the flames.

Passing automobiles were hailed and in them the dying men were sped to the hospital.

Robert LaRocca of Locust park, Everett, had a narrow escape from being swept in the showers of flame incidental to the blowup.

He said he was walking along the yard when the explosion occurred. The tank on the truck blew up into the air, he declared, and he turned to run. On the next glance back he saw the flaming men circling the yard.

Gov. Allen, upon learning of the explosion and fire, directed State Fire Marshal George C. Neal to dispatch a deputy immediately to the scene. He also offered the aid of any state police considered necessary.

TODAY

Continued from First Page

Haven't you read the Kellogg peace pact?"

Bids for the presidential yacht Mayflower are all rejected because too low, including a bid from New York. That city felt it could afford to run the Mayflower, entertaining distinguished guests, getting up little water parties, etc., even if Uncle Sam could not afford it.

Mayor Walker, if elected President, is a young gentleman who would probably say, If he felt that way: "Fix me up a yacht, Mr. Hoover thought it cost too much. But I don't agree with him, and I'm President now."

Strange things have happened.

Saves Her Doll in Fire

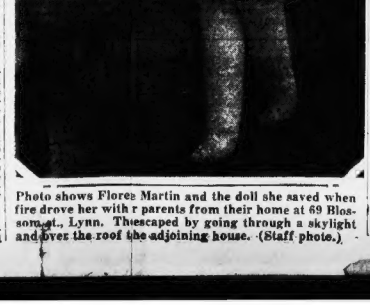

Photo shows Flores Martin and the doll she saved when fire drove her with r parents from their home at 69 Blossom st., Lynn. Thescaped by going through a skylight and over the roof the adjoining house. (Staff photo.)

MARINES QUIET HAITIAN RIOTS

Port Au Prince, Haiti, Dec. 9—Arrival of 50 marines at Jacmel and impending arrival of hundreds more has aided those already here in quelling violence and quiet after the riots of last week.

Quiet prevailed today throughout Haiti, with wire communications open to all points.

Practically all American women and children living at Aux Cayes, where five natives were killed and 20 wounded in a clash between marines and rioting strikers on Friday, arrived here early today aboard the steamer Martinique. With them were American women and children who had been picked up by the ship at Jeremie.

The U. S. S. Wright, now en route from Norfolk, Va., with 500 marines, was expected to arrive here late tomorrow.

The cruiser Galveston arrived at Jacmel, its naval complement of 200 officers and men, including 50 marines, being the first addition to the 700 marines already preparing order on the island and enforcing martial law in the city.

The Galveston made a quick run from the American naval base at Guantanamo, Cuba, after a request had been received at the naval base from Brig.-Gen. John H. Russell, American high commissioner in Haiti, asking reinforcements.

The Galveston was ordered to Jacmel because of reports that many natives in that vicinity were heavily armed with weapons supposed to have come from Guatemala.

Ten persons have been arrested here and one at Cape Haitien charged with being strike agitators.

2000 IN ONE MOB

Gen. Russell, high commissioner, reported to Washington the gathering of the largest body of Haitien malcontents yet observed. It occurred at Chantel, where 2000 surrounded the outpost building, crying "Down with Dorno, down with Freeman," Borno is president of Haiti. Freeman could not be identified.

A French priest and three men of the native garde held off the mob.

A crowd of 1000 threatenes to kill the corporal of the garde at Torbex, near Aux Cayes. Directions have been issued to call in the garde outposts from Torbex and Chantel so as to prevent their being rushed at night with a consequent seizure of arms and ammunition by disorderly elements.

Congress to Rush Action on Hoover's Haitian Plea

Washington, Dec. 9 (AP)—Word from Haiti that quiet prevailed throughout the island was received with gratification today, as leaders in Congress prepared to expedite organization of the House foreign affairs committee so it might pass upon the Porter resolution to authorize creation of a Haitian commission of inquiry as recommended by President Hoover.

Hope was expressed that the House committee would act by Friday and that the resolution formally could be placed before the House by the week-end adjournment.

The chief executive requested that $50,000 be provided to meet expenses of the commission.

Curley Warns of Plot as Bribe Is Rumored

Continued from First Page

and would not permit of the character of memorial that is possible otherwise. The property adjoining the State House grounds and bounded by Joy st. and Hancock st. would possibly represent a wise investment.

"There is an absolute certainty that each year of delay will render more expensive the taking of this property which should have been taken years ago.

WANTS STATE TO BUILD

"The taking by the State of this property would not only give to the committee an exceptional and much needed setting for the State capitol, but would permit from time to time the extensions that, with the passing of the years, must inevitably take place.

"There is no valid reason why Boston should continue to provide quarters for institutions that represent strictly state functions and if the Suffolk County courthouse were relieved of the Supreme court, land court, commission on probation and social law library, all of which could be located in a suitable memorial building upon a portion of the plot bounded by Hancock, Joy and Beacon st. it would be possible for Boston, through expenditures of not in excess of $1,000,000, to make such changes in the Suffolk County courthouse as to provide for requirements of at least the next quarter century."

The following letter was written by Mayor-elect Curley today to Mayor Nichols:

"My Dear Mr. Mayor: I beg to submit for your consideration copy of letter which I have this day forwarded to the chairman of the tercentenary commission. Hon. Herbert Parker.

CALLS IT "GROSS INJUSTICE"

"The bill recently enacted by the Legislature and based upon the report of the special commission directed to investigate the needs of the court, etc., so far as the Suffolk county courthouse, which is now pending before the Boston city council, represents the most gross character of injustice to the taxpayers of Boston that has ever been attempted in my memory.

"The sound and most excellent recommendation made by the chairman of the tercentenary commission, Hon. Herbert Parker, or the establishment of a permanent memorial to house the Supreme Court, while excellent, does not go sufficiently far in that a building erected to house the Supreme Court, the Land Court, the Social Law Library and the Commission on Probation would render it possible for Boston to conduct its county activities, the entire costs of which are now borne by the city, to provide not only for existing needs but the requirements of the next quarter of a century, through an appropriation of not in excess of $1,000,000, that is, provided the State were agreeable to assuming the additions, which should be properly borne by the Commonwealth.

PRAISES COUNCIL VOTE.

"The City Council has rendered an admiral service to the taxpayers of Boston in refusing to sanction the bill for courthouse improvements which, if enacted, would place a burden of $5,000,000, and possibly a much larger sum, upon the city, when as a matter of fact, so far as the city is concerned, provided that we would make suitable provision for the housing of what may properly be determined as State institutions, and expenditure of but $1,000,000 is all that Boston should be required to provide.

"I sincerely trust that the bill at present pending before the city council, which has been three times rejected and which will be rejected today unless the sinister influences that are said to be operating at the present time are successful, is defeated.

The domestic help problem is solved by taking a kitchenette apartment and the best are advertised daily in the For Rent columns.

WHAT DO YOU KNOW?

In Today's News — *Answers on Page*

1. Who is favorite in Scott-Von Porat bout? 7
2. How many were saved in yacht wreck? 3
3. What well-known judge was disbarred? . . . 1
4. Who will sign World Court pact? 1
5. What Hub-bound ship was wrecked? 11
6. Where was the 2-alarm fire today? 12
7. What is the inside story of Power Lobby? . . 21
8. What is Wilkins' goal? 1

Two Fliers Die in Refueling Crash

Tampa, Fla., Dec. 9 (AP)—Two aviators were killed and two planes were wrecked in the ninth attempt of the monoplane Sealdsweet of Florida to set a new endurance record.

E. A. Dempsey and Stanley Smith, both of St. Louis, were killed when their machine, the refueling ship, crashed and burned at the municipal airport. The Sealdsweet, itself groping in a fog with its fuel running low, fell into a pine tree in a woods near Kissimmee. Its pilots, R. W. Schrock, St. Louis and Chicago, and Leonard Carothers, Cedar Rapids, Ia., were injured.

Hamilton of Wall St. Journal Dead

William Peter Hamilton, editor of the Wall Street Journal, died today in New York. He was 62.

Mr. Hamilton had a large business and social acquaintance in Boston.

He was born in England and began long years of newspaper work there in 1890, and came to America in 1899.

His wife, Lillian Hart Hamilton, survives him.

Canadian Liquor Runners Win Strike

Amherstburg, Ont., Dec. 9 (Canadian Press)—Rum runners who went on strike last Friday have won a victory. After 24 hours of idleness while orders piled un for Detroit customers, the exporters conceded the demands of their employes and the men who man the boats will receive $3 for each case of beer and $15 per case of whiskey carried across the river. This figure, the runners say, is little enough when they are obliged to furnish their own craft.

Laborites Pick "Tay Pay's" Successor

London, Dec. 9 (AP)—Laborites in the late "Tay Pay" O'Connor's constituency of Liverpool have selected Alderman Logan as their candidate in the by-election caused by the death of the "Father of the House." The date of the by-election has not yet been set.

Irish Nationalists outside Liverpool are taking a lively interest in the future of "Tay Pay's" old riding.

SEPARATION OF SIGOURNEY THAYER AND WIFE STIRS SOCIETY

CUPID FLIES AWAY AFTER A YEAR

Former Mrs. Vanderbilt and Theatrical Man Spring Second Surprise

New York, Dec. 9—Sigourney Thayer and his wife, the former Mrs. Emily Davies Vanderbilt, have parted, according to reports heard here.

Just a year ago last Saturday they married, completely surprising their friends in New York, Newport and Boston society, for no engagement had been announced and there had been no rumors of a proposed wedding. The report of the separation is almost as surprising.

Details of the separation could not be learned last night. Mrs. Thayer, in her home at 176 East 75th st., refused to comment on the report. She referred all questions to her husband. But it was said over the telephone that Mr. Thayer was not living at the 75th st. address and that it was not known there where he had moved.

Mrs. Thayer is the daughter of Mrs. Frederick Martin Davies and a great-niece of the late Bradley Martin. In 1923 she married William H. Vanderbilt, 3d. It was a brilliant wedding in Grace Church.

The marriage ended in a Newport divorce in June, 1928. The summer previous Mrs. Vanderbilt had sought a divorce in Paris, but a reconciliation was reported after Paris court officials had announced prematurely that a decree had been granted.

The divorce was followed by reports of Mrs. Vanderbilt's engagement to various members of European nobility, and then came the unexpected marriage to Thayer, society theatrical producer and war hero.

Thayer is the son of the Rev. William G. Thayer, headmaster of St. Mark's School of Southboro, Mass. He graduated from Amherst with the reputation of being a brilliant student and a practical joker.

His joking put him in trouble in Paris in 1921 when he rolled a half-ton telephone bobbin down a hill in Montmartre, scattering hundreds of cafe customers and felling one slow-footed waiter. He is now associated with Alexander McKaig in theatrical productions.

Havoc in Wake of Blast That Left Burned Bodies for Firemen to Carry Away

Exceptional photo shows some of the ruin wrought by the terrific blast at the plant of the Trimount Oil Co., Everett, today. Note the battered tanks, the demolished trucks, the shattered window panes, the warped and twisted metal.

Two men were killed there and three burned so terribly by the shower of flaming fluid that drenched them that doctors despair of their recovery. Firemen shown sorrowfully carrying away a victim. (Staff photos.)

Governor Loses Hat as He Talks to Hoover

Washington, Dec. 9 (AP)—Governor Louis L. Emmerson of Illinois visited the White House today and while he was talking about waterway development with President Hoover someone plucked the governor's gray felt hat from the rack which stands outside the Chief Executive's private office, apparently by mistake, since one was left in its place.

"Oh, well," Governor Emmerson said, "I've lost hats before and I guess I'll get along all right. But the fellow who took my hat was a good trader. This one is a size too large and not nearly so good."

Upon rare occasions White House callers lose a hat or coat. The most prominent incident in recent years was when Chief Justice Taft walked off with someone's overcoat.

The Chief Justice, however, returned it quickly after he had tried unsuccessfully to get into it.

Slayer Loses Appeal

Washington, Dec. 9 (AP)—Joe Trachc, convicted of murdering Mary Lorenzo in Eldorado County, California, in November, 1927, today lost his appeal in the Supreme Court.

Hub Reds Fight 'War Move' of America

Communists of Boston have planned a meeting for tomorrow night in the Aambassador Palace at Tremont and Berkeley sts. to "demonstrate against America's war move against the Soviet Union."

The advance notices call upon "all the workers" to "defend the Soviet Union, turn the next imperialist war into civil war for the overthrow of capitalism, organise the unorganized and the unemployed and build revolutionary unions."

13 Rescued in Wreck of American Yacht

Amsterdam, Dec. 9 (INS)—The yacht Cuananiche, owned by Percy K. Hudson, of Great Neck, L. I., was wrecked off Cuxhaven today while enroute from Hamburg to Amsterdam.

In addition to the crew of eleven two guests were aboard the vessel. They were R. H. Wagner and his son. All those aboard were rescued.

The wrecking of the yacht was the latest disaster in the terrific storms which have been sweeping the European coasts, causing heavy damage to shipping and the loss of scores of lives.

Hudson, owner of the yacht, and a number of other guests who were cruising with him, had a lucky escape from the adventure which befell the crew, and the only two passengers. They had left the yacht at Hamburg and proceeded to Amsterdam by automobile.

The yacht, a palatial ocean cruiser, apparently was caught in the full fury of the storm and was rendered helpless by the gal, of hurricane force, which has disabled scores of vessels, including huge ocean liners.

14 Liners Headed for New York Delayed

New York, Dec. 9 (AP)—Storms battering the European coast had apparently spread today to ocean-wide proportions. Fourteen liners, due in New York harbor today or tomorrow, will be from 24 to 48 hours late, it was announced.

Among those delayed will be the U. S. liner Republic, which rescued 11 fishermen from the schooner Gander Deal off Nova Scotia Thursday, due today but not to arrive until tomorrow.

The Baltic of the White Star line, bringing five men rescued from the schooner Northern Light, also one of the 10 fishing boats that became separated and lost in a storm off Nova Scotia, is 24 hours late, due tomorrow, will arrive Wednesday.

The Berengaria of the Cunard line, due tomorrow, but not to arrive until Wednesday.

The Bremen of the North German Lloyd line, fastest liner afloat, due tomorrow, but not to arrive until Thursday.

Britain Fears Worse Storm Yet to Come

London, Dec. 9 (AP)—The bitter hammering by wind and sea, believed the worst in the east century, to which Great Britain and the continent have been subjected for nearly a week, continued today with somewhat lessened force, but with the possibility of a worse blow to come.

No less than 50 vessels along the coast were reported in distress, while the raging seas prevented assistance being sent to them.

At least 65 lives have been lost in the gales, and it is possible that the death list will number more than a hundred when all the reports have been received.

These figures include 16 lives lost in the sinking of the steamer France Dunkan on Thursday, 21 lost with the sinking of the steamer Radyr on Saturday with all hands, seven men washed overboard from vessels along the English, Dutch and Danish coasts, and a score of persons killed in accidents due to the gale on land.

The Spanish steamer Mar Rojo, 2202 tons, was reported to be drifting on the rocks today five miles south of Hastings, on the Channel coast. The ship reported that her engines had broken down and asked for immediate help.

The liner Doric arrived off Cobh Irish Free State, with 40 passengers ready to go ashore, but was unable to make its call at the port owing to the violence of the storm.

Mrs. Sigourney Thayer in Love Rift

The former Mrs. William H. Vanderbilt, 3d, who surprised society a year ago by an unannounced wedding to Sigourney Thayer, theatrical man and son of Rev. William G. Thayer, headmaster of St. Mark's School, Southboro, has again startled her friends by separating from her husband. She is shown here in polo outfit on one of her favorite horses.

DENTIST HELD IN SLAYING

Rockford, Ill. Dec. 9 (INS)—An attractive young school teacher mysteriously slain in her bedroom, the arrest of a widely known Rockford dentist formerly prominent in Hollywood, five dead cats found in his automobile and a dead mouse found in his pocket, today presented a weird kaleidoscope of events to police attempting to solve the mysterious slaying.

The school teacher, Miss Cordelia Gunnarsdaner, was found apparently clubbed to death with an iron pipe which the slayer had obtained not far from her apartment. The imprint of a man's hand upon her body, a footprint on the bedspread and fingermarks on the pipe were the only tangible clues police had to work upon.

The dentist, Floyd Leach, 38, had been intoxicated for two weeks, police said, and was unable to account for his actions during that time.

Leach is being held for questioning. An extradition hearing is scheduled for January 6 when a judge will rule upon the request of California authorities that the dentist be brought back to Los Angeles to face charges of deserting an invaid wife. Leach is under $1000 bond.

Police said the five cats had been clubbed over the head with a pipe. The manner in which the mouse met death is not known.

The office in which the dentist worked is next to the apartment building of the teacher.

The body was discovered by three girls, to whom Miss Gummersheimer was to have given German lessons. She had been dead about 18 hours, physicians declared.

PUBLISHERS HIT NEWSPRINT 'TRUST'

Canadian Institute Is Said to Hold Monopoly: Threatens to Boost Prices

New York, Dec. 9 (AP)—A resolution calling on the paper committee and the board of directors of the American Newspaper Publishers Association to take up with federal authorities the question as to whether there is any redress open in the newsprint situation through federal action was adopted today at the special convention of the association called to discuss proposed increases in newsprint prices.

The convention was called to consider what action the association would take in case the threatened increase in newsprint prices of $3 a ton was carried through by the manufacturers.

Charging that a virtual monopoly exists through formation by most of the newsprint manufacturers of the Newsprint Institute of Canada, the committee reports that "the present difficulties complained of" which the institute says necessitates higher rates, "are the natural sequence of over-expansion in the past and the present uneconomic conditions."

Expanding its charges of monopoly, their report says:

"Following the demise of the late Canadian Newsprint Company, Ltd., a new group was formed last fall, known as the Newsprint Institute of Canada, from the offices of which we have sought but failed to secure information regarding its purpose or details of its operation.

"From other sources, however, your committee is informed that the Institute includes among its membership nearly all of the newsprint mills of Ontario and Quebec, some of which are said to have become members under pressure.

"Tonnage is pooled, production controlled, card prices and marketing conditions fixed to the end that nearly all mills within the province of Ontario and Quebec, whether of high or of low cost production, may be kept in operation on an equal percentage of capacity, thus perfecting an absolute monopoly, wholly eliminating competition, and thereby subverting the law of supply and demand."

5 PLANES HUNT FOR EIELSON

Nome, Alaska, Dec. 9 (AP)—Recalling one of the last expressions of Carl Eielson — "Don't worry about me for 30 days"—spoken a month ago as he was taking off for North Cape, Siberia, rescuers today intensified their efforts toward starting an aerial hunt for the missing flier.

Five Alaskan planes are due to be concentrated on the Bering sea-coast by tomorrow to search for Eielson and his mechanic, Earl Borland, last sighted Nov. 8, about fifty miles from the Wrank, a trading ship locked in the ice off North Cape. They were making a flight to carry passengers and furs off the ice-bound ship when they disappeared.

MRS. SPRECKELS WEDS FLIER

Washington, Dec. 9 — Sidi Wirt Spreckels, erstwhile wife of three men, including a millionaire and Turkish Prince, was honeymooning today somewhere in Virginia with a youthful bridegroom and her eight year old daughter, starting her fourth marital venture.

Mrs. Spreckels and Lieut. Roger A. Gardner, army air service at Langley Field, Va., were married Saturday in Old Fairfax county courthouse.

Sidi Wirt, Kansas farm girl, first married Harry Williams, who divorced her, and then married John D. Spreckels, San Francisco millionaire who was killed in an automobile wreck. She then became the bride of Prince Suad Chakir, of Turkey, who obtained an annulment when she came to America for a visit and never went back.

Lieut. Gardner gave his age on the marriage certificate as 27, while Sidi gave hers as 35.

Somerville Chief, Wife, Wed 25 Years

Chief of Police Charles A. Kendall of Somerville was the recipient today of a number of messages of congratulations upon the silver anniversary of his wedding which he celebrated with Mrs. Kendall at dinner in a Boston hotel.

The couple received a shower of anniversary cards, gifts from friends in Norway and a large bouquet of jack roses from the Somerville Rotary Club, of which Chief Kendall is a member.

They were married in December, 1904, at the home of the bride in Ayer by Rev. William J. Batt, chaplain emeritus of the Concord Reformatory. Mrs. Kendall is a member of Eastern Star, Somerville Historical Society and treasurer of the Women's Union of the Prospect Hill Congregational Church.

BLOCK SENATE TAX CUT VOTE

Washington, Dec. 9 (AP)—Immediate consideration of the $160,000,000 tax reduction resolution in the Senate was blocked today by Senator Black, Democrat, Alabama, when Chairman Smoot of the finance committee asked that it be taken up ahead of the tariff measure and voted upon by tomorrow at 4 p. m.

Smoot was prepared to act on an offer from leaders of the Democratic-Republican Independent coalition in charge of the tariff measure to give the tax resolution right of way under an agreement providing for a limitation of debate.

But as he proposed the agreement Black objected. The Alabaman gave no explanation and a program for consideration of the tax resolution was temporarily unsettled.

Breaking Glass Nets Cop 3 Holdup Men

Chicago, Dec. 9 (AP)—Hearing the sound of breaking glass, Patrolman J. F. McCarthy early today was attracted to a second story clubroom where he arrested three young men in the act of robbing the place. The trio, one of whom was but recently released from the Lyman school, are Frank Szukis, Michael Baron and Walker Bielanski. They were sentenced to one year each by Judge J. P. Kirby. Patrolman McCarthy was publicly commended by Chief O'Callahan for this and other creditable captures.

Ebersole Will Be Harvard Professor

John F. Ebersole, economic advisor and chief of the section of financial and economic research in the treasury department, Washington, comes to the Harvard University Graduate School of Business Administration in January it was announced today.

Ebersole, 37, will hold the position of professor of finance.

Pope Warns Priests of Nationalism Evil

Vatican City, Dec. 9 (AP)—Pope Pius has told all Catholic missionaries that they must absolutely avoid nationalistic propaganda.

In the Osservatore Romano, Vatican organ, His Holiness was quoted today as saying to Catholic mission representatives that: "Nationalism is a real evil, and it is not exaggerating to call it a malediction in the missionary field."

The Pope said this should be well remembered by everyone, from the humblest priest to the pope himself. He admonished all missionaries not to see before them anything, anywhere, but "souls redeemed by Jesus Christ" regardless of nationality.

"Those who work for God should never mix in secular affairs," he affirmed, citing the gospel to the effect that no man can serve two masters. "For he will either love one or hate the other."

WALL ST. 'BOOZE PARTY' DROPPED

Washington, Dec. 9 (AP)—The Grand Jury today decided to ignore testimony by Senator Brookhart of Iowa relating to the "Wall Street booze party" given by Walter Falge, New York broker, to new members of Congress in 1928, at which Brookhart said liquor was served.

The Grand Jury, in its report, said it was "deemed that the lack of evidence, together with the extraordinary lapse of time between the alleged violations and the revelation of the facts relating to this affair, make it impracticable for the Grand Jury to consider the matter further."

Pleads Guilty in Larceny From Bank

New York, Dec. 9 (AP)—Joseph Palmieri, indicted with Louis Tavernina, former vice-president of the defunct City Trust Co., pleaded guilty in Brooklyn today to second degree larceny.

He and Tavernina were accused of having manipulated unsecured notes to obtain $27,500 from the Atlantic ave., Brooklyn, branch of the bank from 1925 to 1926. Palmieri will be sentenced next Monday.

'FORGED' WILL CASE REOPENS

The Littlefield will case emerged again today in Norfolk Probate Court in Dedham before Judge McCook.

The case had been continued from last October. Today the first witness was Carl Carlson, for 28 years janitor for Mrs. Lora Littlefield of Brookline, who, it was announced, had bequeathed her $100,000 estate to a farmer who acted as her "summer chauffeur." He is Maurice J. Hahon of Charlton.

Carlson identified checks, leases and notebooks as bearing her signature. At a previous hearing he had declared the signature on the will a forgery.

It is contested by Alfred J Perkins, postmaster of Atlantic City, N. J., a cousin. The case began a year ago.

Judge McCoole previously had the will impounded after a charge that the date in 1925, although a water mark of the paper, is said to show 1926 as the time of manufacture.

Worried by Wife's Silences; Lost Weight

Providence, R. I., Dec. 9—How a wife's "silence" so worried a baker that he lost in weight from 138 to 125 pounds was told in a divorce hearing today before Judge Tanner of the Superior court.

Henry W. Borden of Pawtucket won a divorce from Dorothy Borden on the grounds of "extreme cruelty." The wife is a tiny woman but the man charged she took all his money every week.

The cruelty charge was based upon the wife's habit of looking at the husband and refusing to talk with him for days at a stretch.

The husband alleged that on one occasion the wife added violence to silence. He exhibited a shirt which was tattered and torn like a battle flag.

The suit was uncontested. They were married in Boston, February 10, 1925.

GOV. ALBERT C.
RITCHIE
Symphony Hall
Tues., Dec. 10, 8 P. M.
"The Experience of Maryland without a State Prohibition Enforcement Act"
WALTER SMITH and his BAND
LOUISE GERNHARD
of "Record Artist" Co., N. Y.
Admission Free
LIBERAL ARTS LEAGUE, 302 BOYLSTON ST.

'WORLD BEYOND POLE' IS GOAL OF WILKINS

By HERBERT CARYL
International News Correspondent

Unknown continents lie ahead of Capt. Sir George Hubert Wilkins.

As the famous explorer pushes his expedition beyond the ice barriers of the Antarctic region he will step into another world.

By his discovery of land in the south polar district, Wilkins has begun to prove the theory of "continuity of the universe"—a string of worlds attached to this one, strung out through space like a string of celestial beads.

Beyond the frozen wastes of the polar land lie lands of warmer climate, with vegetation, animals and human life on every side—human beings never seen by man of this earth.

These startling and totally revolutionary statements were made today by V. A. Gianniki, philosopher and author of books concerning "the worlds behind the poles," who conferred with the Antarctic explorer in California before the southward dash of the Wilkins-Hearst expedition. Wilkins himself we said to be impressed with the theory of the "continuity of the universe."

Speaking of the "astounding possibilities" which exist in the portion of the world being penetrated for the first time by Sir Hubert and recalling the discovery of islands 1200 miles south of the Wilkins base at Deception Island, Giannini said:

"As I have been confirmed in this rather astounding yet simple disclosure by the discovery of such land, it is my desire to again repeat what I have conveyed to Capt. Wilkins and to the representative scientific groups in this country. That within a mean distance of 5000 miles of the icy barriers of the Antarctic, Wilkins will continue to find land, more land, and as he proceeds in a southerly direction, it is found to become warmer.

"As it becomes warmer he in turn will find vegetation, animal and human life of a variety with which we have never had personal contact.

"Each successive step made by the intrepid explorer in the Antarctic will bear the fruit of revelations greater in scope and more astounding than the discovery of this new world by the explorer and the dreamer of 300 years ago, Christopher Columbus."

Flies to Miami

Mrs. Alfred J. Guyon of Jamaica Plain, the first woman to start airplane flight from Boston to Florida. Mrs. Guyon's plane was piloted by Val R. Chick, Gloucester aviator. The plane took off from the East Boston airport today. (Staff photo.)

'BEAUTY QUEEN' SUICIDE PROBE IS FORBIDDEN

Brisbane, Australia, Dec. 9 (AP)—The mystery of the suicide of Miss Dulcie Barclay, Australian "Beauty Queen," who took poison last September, will probably never be solved as far as the public is concerned. The supreme court today made absolute a decree nisi restraining magistrates from inquiring into the circumstances of her death.

Miss Barclay was found lying near the shores of Robert O'Connor, prominent Brisbane barrister with high political connections.

When the authorities refused on certain technical grounds to hold an inquest, it was widely alleged that there was something to conceal.

A magisterial inquiry was finally decided on at the request of the National Council of Women and of a body of clergymen, but it was cancelled by order of the Queensland home secretary.

Public feeling became so excited that a public investigation was ordered.

This investigation was actually started October 31, but it had not proceeding for an hour beforecounsel representing Mr. O'Connor obtained an adjournment for appeal to the Supreme Court to prohibit the inquiry.

JAP STEAMER IS LOST AT SEA

London, Dec. 9 (AP)—A Lloydis dispatch from Samkakan, British North Borneo, today said the Japanese steamer Kenkyu in the China sea was in a sinking condition after running aground. Her crew abandoned her, but it was not known whether they were safe.

The United States survey vessel, Pathomer, reported failing in attempt to communicate with the steamer by wireless, but the American vessel continued the search.

Track Law Upheld

Washington, Dec. 9 (AP)—The Louisiana law of 1928 prohibiting animals from tracks less than one mile in length, was sustained today by the Supreme Court which affirmed the decree of the lower courts on authorities cited.

$200,000 Garage Fire

Chicago, Dec. 9 (INS)—A spectacular fire in a garage at Oak Park, suburb, today caused $200,000 damage and destroyed 41 automobiles.

Turn in Your OLD FUR COAT Toward a New One

We will allow you cash toward a new Fur Coat and guarantee you the lowest prices in the city.

Every Coat in stock bears its price tag.

Our Coats are made of prime skins.

We have every wanted fur, such as Raccoon, Leopard, Muskrat, Caracul, Beaver, Hudson Seal and Opossum.

We guarantee every fur coat.

stylish Raccoon $195

Messenger & Fox
Inc.
North Station
OPEN EVENINGS

RUG SHAMPOOING at Special Prices
Your Rugs Restored to New Freshness Cleanliness and Beauty
9x12 Domestic 3.50 (Regular Price 5.00)
8.3x10.6 Domestic 3.00 (Regular Price 4.25)
Special Prices on Other Sizes
Prompt Calls Quick Deliveries

Golden Bell Cleaners
BOSTON RUG HOUSE, Inc.
WORKS at Malden
BOSTON: 41 Winter St. LIBerty 9250
Telephone Service MALDEN 2000
7:30 A.M. to 7:00 P.M.

Filene's Automatic Bargain BASEMENT for MEN

TUESDAY choice

at $13.75 each

suits with 2 pants

overcoats

imagine! big, heavy plaid back overcoats at $13.75

imagine! warm oxford gray overcoats at $13.75

imagine! hard finished fabric two pant suits at $13.75

Our Plan

First prices must be low or we lose through automatic reductions 25% after 12 selling days, 50% after 18 selling days, 75% after 24 selling days. If goods are not sold after 30 selling days they are given away to charitable institutions.

MEN'S TWO PANT BLUE PENCIL STRIPE SUITS
MEN'S TWO PANT HARD-FINISHED FABRIC SUITS
MEN'S TWO PANT HERRINGBONE OR TWEED SUITS
MEN'S FLEECE FINISH FABRIC OVERCOATS
MEN'S BIG HEAVY OXFORD GRAY ULSTERS
MEN'S HARD TWIST FABRIC OVERCOATS
MEN'S TWO PANT NOVELTY WEAVE SUITS
MEN'S OVERPLAID, HERRINGBONE, etc., OVERCOATS
odd lots—surplus stocks

SUITS sizes regular 34 to 42—in one kind or another—young men's 2 or 3-button or conservative models.

OVERCOATS sizes regular sizes 34 to 42—single or double-breasted models, light or dark shades in lot.

HUNDREDS OF OTHER BARGAIN LOTS NOT ADVERTISED—NO MAIL ORDERS

Shopping with Priscilla Price

Dearest Anne:

Chock Full o' Nuts!

These tempting shops of rare sweets have a Christmas suggestion for filling the kiddies' stockings that will make them pat their tummies and dance with joy! Tiny chocolate animals, cream filled and tinsel wrapped; there are kittens and puppies and bears, and

priced only 25 cents for six. Tart fruit drops (soft centers) that have a refreshing tang and flavor all its own. Imported taffy and candied fruits, and the crispest, freshest nuts of all kinds. Have you tasted their home made cakes, yet—only 60 cents a pound box. Ummnh! They are delicious. Why not send for a box? Chock Full O' Nuts Shops, 56 Winter St., 5 Bromfield St., 22 Tremont St., 331 Atlantic Ave.

The Hat You Adore

—the style you crave—the fit you demand—all these things in your holiday hat at the modest price of $2, which is Mlle. Eugenie A. Bouchard's charge for her wonderful service of molding, cutting and making the most ravishing little hat that ever covered a pretty head, or graced a matron's dignity. The hoods Mlle. Bouchard makes them of are the softest quality and smartest colors. French felts at $2; sleeky soleils at $3 and $4; glossy Fur Felts, featherweight Austrian Soleils, and suedes at $4. Just tack Mlle. Bouchard's service charge of $2 to your choice of hood, and you have a marvelous value in a modeled to the head hat. Mlle. Bouchard is at Bennett's, 127 Tremont St., 6th floor.

Hark Ye! Merrie Maide

and merrie gentlemen, too! If you'll give her chiffon stockings for Christmas she'll put you down forever as a "friend who understands." Nothing is more delightfully received than stockings—especially those marvelously sheer chiffon ones that come from the San Fan Hosiery Shop, at

priced at $1.27, $1.49 and $1.59, wrapped for gift giving at no extra charge. All pure silk, exquisitely fine weave, with pointed or modified French heels. Their service weight and chiffon stockings at $1 are really exceptional values, and come in luscious shades. For those who have been looking for a heavier weight, San Fan has a beautiful extra heavy service weight at $1.39. San Fan Hosiery Shop, 110 Tremont St.

Here's a Special Sale

for you, Anne—at Messenger & Fox. A group of the season's very best silhouette models are being closed out practically at cost, $97.5 each, or 2 for $151 There are some strikingly distinctive styles like the one sketched with the dashing new cape effect. All the prevailing high shades, and of course sophisticated blacks, in flat crepe and georgette. There is also a sprinkling of the new prints. Messenger & Fox Inc., have a charming shop in the North Station, and are open evenings. Drop in and look about while waiting for your train.

Princess Corsette

the Caporn "Figure Beautifier" is not a luxury, it is a necessity. Elastic webbing causes bulges which "break your heart" when you don a Princess gown! Here's a model made WITHOUT ELASTIC WEBBING. Adjustable lacings on each side enable you to get a grip on your "self respect," and feel the satisfaction of being "well set up!" Abdomen and hips respond at once and your clothes will need "taking in." Comfy to wear; easily laundered and stays down. It costs no more eventually for Caporn's Correct Corsetry than for readymades. You may see one designed on your form before ordering. Caporn, 234 Boylston St., Thorndike Bldg., Ken. 4230.

When Dusky Shadows Fall

And all the world becomes a changeling, your home a castle of dreams, it's time to light your lamps and dream of adventure—romance! What fanciful stories you could weave around that Italian Pottery lamp Janice received for Christmas, with its gay-colored flowers. What tavern tales of Yuletide Wassail bowls Paul's old English Pewter Candelabra recalls. What alluring grace and beauty your own slender boudoir lamp might have lighted in some lovely room of the French Court. And what austere Puritan father might have read his psalms in the light of the pewter lamp that now casts such a rosy glow over Brother Ted reading his sporting page. Really, Anne, there is no gift that is quite so personal as a lamp, and if you'll visit the Lamp Section in Filene's New Gift Shop on Franklin St. you'll find lamps there to suit every individual taste at most interesting prices. $3.85 for

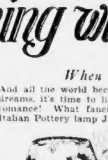

Italian Pottery; $10.85 for complete three-piece boudoir set; electrified old-fashioned kerosene lamps, $6.85; enamel lamps in lovely colors, $4.85, old English Pewter Candelabra, $8.85, and bridge lamps $5 up. They also have a splendid assortment of beautiful shades—from paper parchment to the frilliest lace.

Doting Parents and Adoring Husbands!

This is just for you—a Christmas hint from Priscilla—and don't let *her* peek over your shoulder while you're reading it! Scott Furriers, 69 Summer St., New England Largest Fur Establishment, have made another special purchase of 179 Dependable Fur Coats, which they offer from $45 to $145 (according to fur). Just in time for Christmas Gifts! Such a large selection of styles it takes but a few minutes to choose the coat you want—another few minutes to discuss payment plan (in the utmost privacy)—and the coat is yours! There is the smart Galyak Fur, with flared skirt; Platinum Muskrats; Seal Dyed Coney, Fitch trimmed, and hosts of others. Other unusual values priced from $95 to $975. Scott Furriers make it so easy to own a fur coat. You may pay cash if you wish. Open an extended charge account, or make small weekly or monthly payments while wearing your coat, without delay, investigation or extra charges, by joining the Scott Unique Fur Club, the only one in New England. Scott stores in New England are at 69 Summer St., Boston; 309 Westminster St., Providence and 51 Pratt St., Hartford. For your convenience, open every evening until 9 o'clock.

Scented Flower Buds

made into a perfumed Pot Pourri by G. S. Cheney Co., that old-time drop store makes the daintiest Gifts that ever wafted a Merry Christmas Anne. Sachets—satin filled rose bowl — tiny bags of fragrance tied to bridge tallies, are a few of the gifts you can make with this heavenly-smelling Pot Pourri which sells for only $1.25 a pound. It has the loveliest coloring, and is made of real whole rosebuds, sandalwood, lavender, and all the old-fashioned garden flowers that give such a glorious odor. All Priscilla friends can buy this scented Pot Pourri by the bulk—at G. S. Cheney Co., 15 Union St.

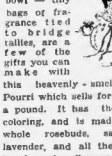

Evelyn Says

If you've been good—awfully good, and a nice fat Christmas Club check is your reward you surely deserve something out of the ordinary. That's why she has marked the darlingest dresses of flat crepes, georgette and prints at $6.95 and $12.95 up. There are cheery holiday colors — green and red, charming Bridge Shades, and chic blacks, with crystal beads or bits of lace to brighten them. Some odds and ends on the Treasure Rack as low as $1.95. Evelyn's Christmas Gift stockings at $1.10 for service weight, $1.35 for chiffon. Evelyn's Dress Shop, 8 Winter St.

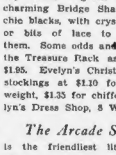

The Arcade Shop

is the friendliest little shop where you can warm your toes and do your Christmas shopping while waiting for that tardy friend to come along, for they have just put in the most adorable gift indies. The Pongee bags has sketched with splashes of bright color, are only 12.95. Dainty crepe de chine nightgowns, and bright-hued imported seal poodle style, are $4.95. Glove silk bloomers with yoke front a bargain at $2.45, and Chardonize bloomers, panties and step-ins at 95 cents. Their specialty—chiffon hose at $1.15, silk from top to toe, and service weight at 95 cents, wrapped for gift giving, no extra charge. The Arcade Shop is in the Keith Memorial Theater Arcade (direct passage from Tremont to Washington St.)

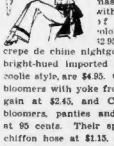

When Words Fail

and you simply can't express your Christmas wishes your own way—let America's Best Loved Poet—Edgar A. Guest—do it for you in his inimitable verses, on the Edgar A. Guest Greeting Cards. A hearty wish to a friend; a cheery message to the far-away ones; loving thoughts to the near. There are no two cards alike in this wonderful collection. Each card is charmingly decorated and handcolored, and although they sell individually for 15 cents each, the complete box of twelve cards with lined envelopes to match, is priced $1 at Rosen Bros., 9 Bromfield St. You may order by mail postpaid.

"Gratefully Yours"

I can picture Carol signing her little "Thank You" note when she receives my Christmas gift—an interesting assortment of stockings I picked up for her at the Bell Hosiery. A service weight that gives marvelous wear, only $1.03. A chiffon at $1.27 with French heels — another at $1.47 with slenderizing diamond heels—and a perfectly heavenly chiffon, as sheer as illusion, at $2.27, or three pairs for $6. There isn't a weight, a color, or a style that you wish for which you won't find most agreeably priced at the Bell Hosiery Shops, 59 Temple Pl., Rm. 615; 26 West St., Rm. 402; also in Malden, Salem, Lynn, Somerville, Brockton and Woonsocket. Beautiful gift boxes free.

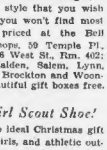

The Girl Scout Shoe!

Here is the ideal Christmas gift for schoolgirls, and athletic outdoor women—the Massachusetts Girl Scout Shoe, of which John F. Freeto Co., now at 34-36 Province St. (a step from Bromfield) is the authorized distributor. Built upon the specifications of the Mass. Girl Scouts, Inc., these shoes have resulted in sturdy, comfortable walking shoes, with all the smart lines the modern girl demands. Perfect fit is assured, for they come in all widths, for children and women, and are priced from $5.50 to $6.50. You don't have to be a Girl Scout to wear a Girl Scout Shoe just a breezy modern, with a love for comfort and smart style. You may order by mail by sending an outline of your foot.

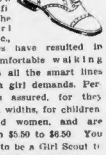

Rose Weiner

Semi-Annual Sale $5 & $7.50

Every hat an original model that regularly sells anywhere from $10 to $22.50! Felts and soleils exquisitely made as only Rose Weiner can make them. So soft and light in weight, and so distinctive in design that you'll positively thrill at your wonderful bargain. There are all colors and all styles, but they won't last long. They can't last long at $5 and $7.50, for everyone knows Rose Weiner's famous twice-a-year sales, and this one comes in time for Christmas gifts, so better get there early! Rose Weiner, 8 Winter St., 3rd floor.

The Spirit That Says:

"Dress up for Christmas!" and the spirit that says "Watch your Christmas Budget!" jointly agree that the Spanish Galleries of Chandler & Co. is the place to do both Anne. In their Misses' Dress Section (sizes 12 to 20) I found the very latest dress details which I thought only the high-priced dresses could afford to swank. Sweeping silhouette lines in flat crepe and chiffon, with the new draped necklines boleros, and double cape effects. For evening, glistening satins and chiffons in ravishing shades. Whether for daytime or evening, they are all one pleasing price—$15.

Superfluous Hair

I sadly fear, is responsible for more than one inferiority complex. For how can you feel perfectly groomed when you look in the mirror and see those unlovely little hairs bristling through your make-up? There is an excellent operator, James Brooks, who takes the utmost care in removing this growth. Physicians who have seen the result of his work have sent many patrons to him. He is so definite that there is absolutely no pain, and no mark left upon the skin surface. And his work is absolutely permanent. James Brook, 100 Boylston St., Lib. 4466.

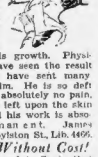

A Dress Without Cost!

If you whispered to Santa that most of all you wanted a new dress for Christmas I'm sure he'd buy it at the New York Dress Mfg. Co. Their values at $3.75 and $6.75 keep their shop humming with gasps of astonishment and squeals of delight. There are hundreds of dresses—the best silhouette styles in cantons, chiffon, georgettes and satin, and if you can find their values duplicated elsewhere the New York Dress Mfg. Co. will give you one free of charge. 515 Washington St., 2nd floor (opp. R. H. White).

You'd Be Surprised

if you could see the great change that has taken place in my old fur coat since its trip to Gimbel Fur Shop, Anne! First they cleansed it and glazed it, fluffed it out and brightened it, and they charged only $3. Then they relined it, furnishing the lining—a lovely brocaded faille, and charged only $10 for that. Then they put new collar and cuffs on it and presto! I have a new fur coat! This is the most reasonable place to have your remodelling, relining and repairing done—and style did work, too. Gimbel Fur Shop, 59 Temple Place, 3rd floor.

"Caught Short"

If you have a testy uncle who hasn't laughed for twenty years—send him for Christmas a copy of Eddie Cantor's hilarious book on the recent stock market hysteria—then wait for the explosion! If he doesn't grin, chuckle, shake with unsuppressed mirth and name you the favored one in his bids and lands (what's left after the great "margin call") then your stock has surely tumped. It takes but twelve minutes to read "Caught Short," by Eddie Cantor, and it costs but $1 in the Book Section of R. H. White Co. You may order by mail or phone.

HOUSE TO TAKE UP FRENCH DEBT TOMORROW

Washington, Dec. 9 (AP)—Settlement of the French debt, the only war time obligation owing to the United States for which arrangements for payment have not been made will be taken up tomorrow by the House ways and means committee.

Approval of the plan which would provide payment of $4,025,000,000 over a period of 62 years, was asked by President Hoover in his annual message.

A similar measure is before the Senate, and Chairman Smoot of the Senate Finance committee is awaiting action of the House before calling it up. The Senate group already has reported favorably on the bill by unanimous vote.

The administration's strength in the House indicates quick passage in that body, but in the Senate considerable opposition to the plan is anticipated, its opponents contending that under the settlement the United States would receive only 50 cents on the dollar.

Negotiated three years ago the terms were agreed on by the House, but the Senate delayed action until France had approved it. The action was taken by France on July 27 of this year.

Methodist Church Leaders to Meet

The annual convention of New England district superintendents of the Methodist churches will open in Wesleyan hall tomorrow at 10 o'clock.

One of the most important subjects for discussion will be on the amount of money needed as New England's share toward the $10,000,000 fund to be used for world service by Methodist churches.

The Weather

For Boston and vicinity—Fair and slightly colder tonight; Tuesday partly cloudy, probably with some light snow or rain; moderate northwest winds shifting to easterly. The minimum temperature tonight will be near 25.

For Southern New England—Increasing cloudiness, slightly colder in western Massachusetts tonight; Tuesday snow or rain; moderate northwest winds shifting to fresh northeast and east on Tuesday.

For Northern New England—Cloudy tonight and Tuesday, followed by snow Tuesday; not much change in temperature; moderate northwest winds shifting to north and northeast.

For Eastern New York—Cloudy tonight and Tuesday, followed by snow in south portion and by snow or rain in north portion tonight or Tuesday and by snow in north portion Tuesday; slightly colder in east central portion tonight; variable winds becoming fresh east.

Ocean Forecast

Steamers departing today for European ports will have moderate to fresh west and northwest winds and partly overcast weather to the Grand Banks.

Observations at Boston at 8 A. M.

Barometer	29.81 inches
Temperature	30 degrees
Wind	Northwest, 12 miles
Humidity	75 per cent
Sky	Clear
Max. temperature yesterday	34 degrees
Min. temperature last night	27 degrees

The Weather in Other Localities

	Temperature, Max.	Min.	Weather 8 A.M. (eastern time) last 8 A.M.
Stations	today	night	today
Atlantic City	58	30	Cloudy
Bismarck, N. D.	4	11	Snow
Buffalo	36	32	Cloudy
Calgary	2		Snow
Charleston, S. C.	48	26	Clear
Chicago	33	32	Cloudy
Cincinnati	39	30	Cloudy
Denver	56	38	Clear
Detroit, Mich.	36	32	Cloudy
Hatteras	48	42	Clear
Helena, Mont.	12	18	Snow
Huron, S. D.	29	24	Cloudy
Jacksonville	60	50	Cloudy
Kansas City, Mo.	38	38	Cloudy
Key West	74	64	Clear
Los Angeles	72	66	Clear
Memphis	44	44	Cloudy
Miami, Fla.	76	62	P. Cldy
Montreal	30	16	Clear
Nantucket	34	30	Clear
New Orleans	54	50	Cloudy
New York City	36	34	Cloudy
Norfolk, Va.	46	44	Clear
North Platte, Neb.	24	28	Cloudy
Philadelphia	40	36	Clear
Phoenix, Ariz.	68	44	Clear
Pittsburgh	34	30	Cloudy
Portland, Me.	32	18	Clear
Raleigh	48	40	Clear
St. Louis	38	36	Rain
St. Paul	14	28	Cloudy
Salt Lake City	44	32	Cloudy
San Francisco	54	48	Cloudy
Santa Fe, N. M.	28	18	Clear
Seattle	38	38	Cloudy
Tacoma	44	38	Cloudy
Washington	34	38	Cloudy
Wichita, Kans.	34	28	Cloudy

Calendar for Monday, Dec. 9

Sun rises	7:02
Sun sets	4:12
Length of day	9h., 10m.
Moon sets	12:07 a. m.
High tide	4:45 a.m.; 4:57 p.m.
Height of tide, 7ft. 6in. a.m.; 8ft. 2in. p.m.	
First qr.	Dec. 6, 4h. 42m., morning. W
Full moon	Dec. 14, 6h. 28m., morning. W
Last qr.	Dec. 22, 9h. 23m., evening.
New moon	Dec. 30, 6h. 42m., evening. W

Light all vehicles tonight at 4.39

Stop sneezing

YOUR HEAD OFF!

[illegible] is the nasal passages irritate the delicate lining — and cause sneezing. A cold is probably on [illegible]. Catch it at once—by [illegible] the germs that are attacking it. Breathe the vapor from OZO MIST. Quickly all germs are made harmless. Your nose is cleared — you may prevent danger of grippe, pleurisy, or even worse.

OZO MIST is a scientific medical [illegible]. Drop it on your handkerchief or your pillow at night. OZO MIST will evaporate slowly and give off healing, soothing vapors for eight hours. Inhale the delightful, piny, woodsy, germicidal odor. Then the nose, throat and down into the lung cells circulates this germ-destroying vapor depositing five healing medicaments.

Get a bottle of OZO MIST today. Lose no time in using it—to stop a cold—or to prevent catching one. Fifty treatments only fifty cents. At your local druggists. Insist upon original OZO MIST

OZO MIST
FOR COLDS
Sealed with every bottle

Main Store Every night Somerville, Mon. and Thurs. Open Till 9 P. M. | ON SALE MAIN BOSTON STORE and SOMERVILLE STORE | Main Store Every night Somerville, Mon. and Thurs. Open Till 9 P. M.

A Week of SPECIAL Gift Values

3 Hour Sale *Tuesday, 9 to 12 only*

Reed Fernery

$1.98

Right when you want it most—plants in your home all winter. With metal interior—neatly woven and attractively designed.

Completely Ready for Christmas

—Extra Xmas Service
—Gifts for Every Taste
—Prices for Every Purse

Closer after Xmas—more attractive list of lasting gifts at Summerfield high quality at Summerfield low prices. We urge you to buy now—you'll know you'll be surprised and pleased to find that here lasting gifts cost so little.

Christmas Club Checks Go Farther Here!

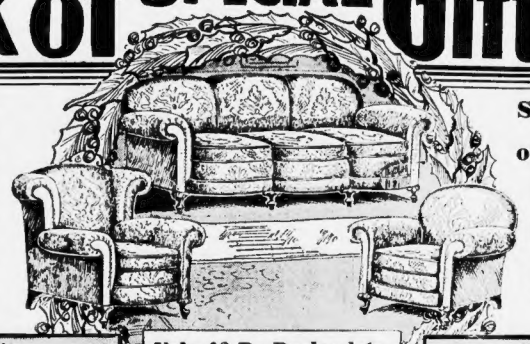

Summerfield Guarantee of Satisfaction

If you can buy the same merchandise elsewhere at a lower price than ours we will gladly refund or credit the difference to you.

We pay $100 to the first customer who discovers an error or exaggeration in our advertising.

Easy Terms—
No Interest to Pay

3 Hour Sale *Tuesday, 9 to 12 Only*

Closeout Purchase Mirrors

$1.98

Every one a beautiful piece of work — every one will make a wonderful addition to your home. Save with us now!

Give a Gift Everybody Will Enjoy!

A Very Special Suite Value

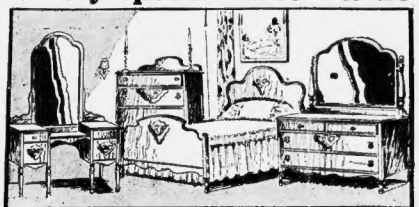

How Proud You and Your Family Will Be of a Gift Like This

Latest Style 4-Piece Bedroom Suite

Bed, Chest, Dresser and Vanity
Richly Styled, Honestly Built, $95

$95

Walnut veneer with birds-eye maple overlays, rich carvings and African walnut top drawer fronts. A beauty! A set you'd be delighted to own—and glad to find at only $95. EASY TERMS—NO CARRYING CHARGES

Value! 3-Pc. Parlor Sets

A suite your family would be delighted with as a gift. SERPENTINE fronts — reversible cushions—comfy spring filled construction. 6 leg sofa, wing chair and club chair.

$95

Easy Terms—No Interest to Pay

Davenport Tables

Mahogany finish gumwood with artistically designed shaped ends and stretchers

$5.50

Large Size Cribs

Large size — ivory finish crib with decorated cane panel ends and large rubber tired wheels

$7.95

Give a Gift Everybody Will Enjoy!

A Very Special Suite Value

If Your Present Set Is Old and Shabby Give Your Family a New One

Complete 9-Piece Dining Set For Only

Buffet—China Cabinet—Extension Table—Arm and 5 Side Chairs

$95

Recessed panels. Moulded edges. Raised overlays. A set your whole family would appreciate having in the home. A set which, during this event, you can buy at a tremendous saving.

EASY TERMS — NO INTEREST TO PAY

Deferred Payments of Course

30 Styles of 'Smokers'

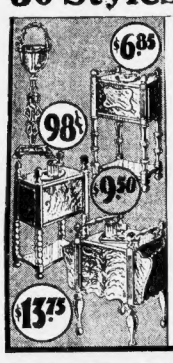

Typical of the Hundreds Ready Here!

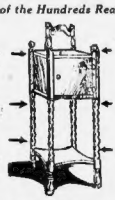

1000 Smoking Stands

Just the Kind Dad Would Like

$3.95

Dad and brother will enjoy a smoke—and here's a secret: Mother will appreciate it, too, because it will keep smoking things from lying around.

Player Piano Outfit

With Piano Bench
With Piano Lamp
With 12 Player Rolls

$248

Brand new famous-make 88-note player at a real value price with accessories shown above. *2½ Years to Pay —No Carrying Charge.*

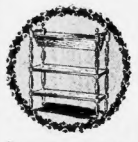

Book Trough Tables

A gift any woman would appreciate. Book Trough top — 2 shelves — turned legs.

$4.95

Handy End Tables

The most convenient kind of gift! Large size top—roomy magazine pockets—shelf beneath, walnut veneer and birch eye maple.

$7.95

Floor Lamps

Polychrome decorated base —silk-lined georgette shade with crushed velvet and fringe decorations.

$12.50

Telephone Sets

Just the handiest thing. Sturdily built. Mahogany finish, with shelf and stool that fits beneath.

$3.98

Deferred Payments of Course

Hundreds of Toy Gifts

A Bargain!

Typical of the Hundreds Ready Here!

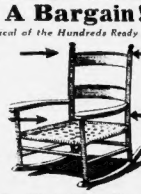

1000 Child's Rockers

Practical! Useful! Delightful!

98c

What kiddie wouldn't be "wish so proud" to have a chair "all her own" and to rock away childhood hours away. Suitable for children from 3 to 7 years old.

Deferred Payments of Course

50 Styles 'Lane' Chests

A Beautiful Chest

Typical of the Value Ready Here!

"Lane," the most famous chest in America—the ideal gift—value priced. Walnut veneer with full 5½ inch lining of aromatic red cedar.

$24.75 EASY TERMS

We Will Gladly Cash Your Christmas Club Checks

Just another proof that Summerfield's is ever ready to serve. Don't hesitate, any of the cashiers will be glad to cash your checks.

Deferred Payments of Course

20 Styles of Gift Chairs

76 Occasional Chairs

Give it to mother for her living room, or father for his den—it's always a welcome gift

$14.75

Main Boston Store Open Till 9 P. M. Every Night

Somerville Store Open Monday Till 9 P. M.

Bargain Annex 770 Washington St., Boston

Boston's Largest Furniture Department Store

Summerfield's

MAIN STORE
727 Wash. St., Boston

SOMERVILLE STORE
212 Elm St., Davis Sq.

Main Boston Store Open Till 9 P. M. Every Night

Somerville Store Open Monday Till 9 P. M.

Used Furniture Store, U. S. Army Base

All New England Flocks to Royal Chef's Lesson

ALL the wives of the world—this world of progressive New England homemakers—were present in the Martha Lee kitchen when K. Camille Den Dooven, New England's premiere culinary expert, gave an exceptionally valuable demonstration lecture exploiting new recipes gleaned on his recent cosmopolitan tour.

So entirely new were the dishes shown by Mr. Den Dooven that they had not even been named until christened by the members of the Martha Lee Cooking school. For instance, Mr. Den Dooven's absolutely new lemon pie received the name of "Angel Lemon Pie" suggested by Mrs. Evangeline D. Shine, wife of Dr. Timothy E. Shine, 256 Broadway, Arlington, Mass., and accepted by popular vote. This pie is illustrated and the recipe given elsewhere on this page, but we must make room here for the marvelously tender pie crust which forms its foundation.

For this pie crust, Mr. Den Dooven blended 1 lb. of pastry flour, (4c.) with 12 ounces of Crisco, 2 tbsps. of salt and 1 tbsp. of sugar. This was mixed with a seven-wire pastry blender and to it was added ¾ c. of cold water (not ice water). One valuable pastry secret imparted by Mr. Den Dooven was the suggestion to use bread flour for dusting on the pastry board, as it is not so apt to stick as the pastry flour, and will make the dough easier to handle.

The pie crust was rolled a little larger than the pie and laid loosely on it, fluting the edge for the shell. Over this crust was placed an empty pie tin of the same size, to keep the crust flat. The shell was then placed in a 375 F. oven and baked until a delicate brown filled with Angel Lemon Pie filling and returned to the oven to brown again.

Texan Pecan Tarts was another mouth-watering dainty within the scope of the ability of even the novice housewife.

The same pastry as used for the lemon pie was used to line the tart shells, well greased. Next 3 eggs are beaten well, add to them 2 c. of dark Karo, ¼ c. of moist cocoanut, ½ c. of granulated sugar, 2 tbsps. bread flour, 1 tsp. of vanilla, ½ tsp. of salt, 1 ounce (2 tbsps.) of melted butter and 1 c. of pecan meats (walnuts may be used). The tart shells, unbaked, were next filled ¾ full of this pecan mixture and baked in a 325 F. oven for approximately 20 minutes.

Belgian Custard Pie was interesting and different from the plain garden variety of custard pie in that it took a deliciously rich, dark brown crust within a very few moments of being placed in the oven. This was on account of the unusually large proportion of meat in the recipe. Incidentally, calorie counters will be glad to know that Mr. Den Dooven has proved that sweets properly proportioned and carefully cooked are not fattening. He proved this in his own diet as well as in that of many of his pupils. He eats but two real meals a day, with a lunch of a glass of milk and perhaps some of his own pastries. Sweets form an important item on his evening meal also. But to get back to our custard pie, which, in honor of his pleasant relations with royal family of Belgium, Mr. Den Dooven has christened Belgium Custard Pie. Here are the ingredients:

3 eggs
½ tsp. salt
1 c. sugar

Beat this mixture together until thick and lemon colored and spongy. Then add 2 tsps. of pastry flour, 2 tsps. of vanilla and 2 c. of milk. Cook this mixture in an unbaked shell in a 400 oven until a silver knife inserted in the center of the pie comes out clean.

Using some of his original pastry, Mr. Den Dooven next lined tart pans, covered them with wax paper and filled them with raw rice to hold the shells in shape while baking. These were baked to a delicate brown, the rice removed and one half of the shells filled with cranberry sauce. The remaining half of the shells were filled with cooked seasoned green peas. The shells alternated serve as a garnish for the Christmas turkey platter, with the addition of rolled French pancakes filled with the cranberry sauce. The French pancakes were wafer thin and were prepared from the following formula:

1 c. flour
1 egg
2 tbsps. melted butter
½ c. milk
¼ tsp. salt.

Beat the egg with the salt, add ½ of the milk, then the flour. When this is mixed to a smooth batter, when there are no lumps, add the rest of the milk and add the melted butter.

Another demonstration lecture by Mr. Den Dooven is promised for some time in January. This lecture will be free to members of the Martha Lee Women's Club and cooking school. In applying for tickets, kindly give your registered number in the Martha Lee Women's Club.

Miss Blanche Salus of the Martha Lee staff showing the Angel Lemon Pie made by K. Camille Den Dooven and christened by a member of the Martha Lee Women's Club, Mrs. Evangeline D. Shine of 256 Broadway, Arlington.

"Angel Lemon" Is Newest Dainty for Pie Lovers

Beat the whites of four eggs in a bowl and place the yolks in a double boiler with the grated rind of a lemon. To this add the juice of two lemons (if the lemons are very large). Mix well and cook in the double boiler until the mixture has the appearance of a slightly scrambled egg.

It is very necessary to be particular about the cooking of these yolks. If not cooked sufficiently, the pie will be runny, and over-cooking is equally bad.

Meanwhile, three ounces of granulated sugar is gradually added to the whites, keeping the mixture very light and fluffy. Now combine the cooked yolks with the beaten whites, blend very lightly together, pile in a baked pie shell and return to a 400 degree oven to bake until a rich brown.

In serving this pie, if the knife is dipped in boiling water, it will cut clean.

This pie certainly is rightly named, Angel Lemon Pie, for the combination of tart and sweet, fluffiness and crisp crust is nothing short of heavenly.

Weekly $5 Prize Goes to Bridgewater Woman

BECAUSE her recipe for Chinese Chews is easy to make and easy to eat, this week's $5 cash prize is awarded to Mrs. Arthur C. Brewster, 433 Spring St., W. Bridgewater, Mass.

CHINESE CHEWS

Two eggs, (Hood's Special Stamped,) beaten light; 1 cup Domino Old - Fashioned Brown Sugar; 1 tsp. Burnett's Lemon Extract; pinch of salt; 1 cup Cerosota flour, sifted with 1 tsp. Royal baking powder. Then add 1 cup chopped dates, ½ cup chopped walnuts. Bake in a large pan and when done mark off in squares while hot and let cool.

Why not submit YOUR favorite recipe to compete for next week's $5 cash prize? All it is necessary to do is to follow the food advertising in the Boston Evening American, making note of the articles which you use in your favorite recipes. Then jot down the recipe, naming one or more of the ingredients by its advertised trade name and send to Martha Lee, 5 Winthrop sq., Boston, Mass. Give your membership number in the Martha Lee Women's Club—or if you aren't a member, write today for your registered number and membership card. This will admit you to all the pleasures and privileges of this interesting club of no dues but many advantages.

Fire Sweeps Canada City Business Zone

Chatham, Ont., Dec. 9 (AP)—Fire raged through the business section here during the night, badly damaging the new Garner Hotel and several stores on King st. and menacing other business establishmen An unconfirmed report was that man was burned to death in t hotel.

Why Buy This Fresh Pork?

THE present reasonable prices of New England dressed fresh pork are certainly a temptation to include this economical meat frequently in our menus, and in ordering it don't forget to specify "New England Dressed Fresh Pork" will you? There is a dealer in your locality carrying this New England product.

He deserves your patronage and in buying from him you know you are securing the freshest and best pork products. The meat is delivered to him daily, absolutely fresh and carrying not only the Libby's brand, but the United States Government Inspected stamp.

Here are two delicious ways of using this N. E. fresh pork.

PORK CHOPS, FRENCH STYLE
4 pork chops
Flour
Salt and pepper
3 c. cooked spinach
1 c. white sauce
1 egg yolk
Grated cheese

Sprinkle chops with flour and season with salt and pepper. Sear both sides in a hot frying pan. Lower the heat and cook about 30 minutes. Arrange a layer of hot cooked spinach or fried Bermuda onions on a serving platter and cover with the meat. Add the egg yolk to the white sauce and pour this over the meat. Sprinkle over with grated cheese (we like Parmesan), and place under the gas flame or in a hot oven to melt the cheese.

PORK SAUSAGE WITH RICE AND PINEAPPLE

Put a layer of boiled rice in the bottom of a well greased baking dish. Parboil the sausages made of New England Dressed Fresh Pork, for 15 minutes. Then arrange on the bed of rice so that they radiate from the center like the spokes of a wheel. Place crushed pineapple in the center of the dish and between sausages. Bake in a moderate oven for half hour and then place under the broiler flame in the gas oven to brown the sausages.

These are two of the recipes included in the interesting book I have been telling you about "21 ways to serve New England Dressed Fresh Pork." If you will drop me a line, I will be happy to see that you secure a copy.

New Way to Serve Fish

FROM Miss Daurles Darling, director of the Home Economics Department of the Boston Consolidated Gas Company, comes this excellent recipe for Fish a la Montgomery.

FISH A LA MONTGOMERY
4 lbs. fish
2 c. strained tomato pulp
1 small onion
½ green pepper
1 tbsp. butter
1 tbsp. flour
Parsley, salt, pepper, butter

Wash and fillet the fish, rub both sides with flour, salt and pepper. Cut a deep gash the length of the fish, and place it on a baking dish. Over this pour a sauce made of the tomato, chopped onion, parsley and green pepper. Dot with butter and bake at 350 degrees about 30 minutes. Baste fish with sauce several times. If the sauce thins out, add butter and flour creamed together. Garnish with parsley.

Lecture Series on Engineering

The student chapter of the American Society of Civil Engineers at Tufts will hold a series of monthly meetings at which noted civil engineering topics will be given in lecture form.

Newsboys Soloists at Steinert Hall

Three Boston Evening American newsboys, Samuel Levine, David Levinson and Daniel Karlin, will be soloists in a violin recital and orchestral concert in Steinert Hall next Sunday afternoon.

Works of Kreisler, Dancla, Dvorak, Brahms, De Beriot and Vieuxtemps are on the program.

Advertisement

DON'T NEGLECT DAILY ROUGHAGE

Kellogg's ALL-BRAN Will Supply It in Generous Quantities

There's danger in diets that lack bulk. This roughage is absolutely necessary to keep well. Without it constipation begins its deadly work. Unless prevented its poisons will ruin health, steal beauty, blast hopes.

Sallow complexions, headaches, listlessness are signs that constipation is present. But these can be banished—health and vigor can be regained by eating Kellogg's ALL-BRAN.

Kellogg's ALL-BRAN is 100% bran and is 100% effective. It is guaranteed to bring natural, cure relief. Eat two tablespoonfuls daily—chronic cases, with every meal. Doctors recommend it.

A delicious cereal to serve with milk or cream. Delicious in cooked dishes. Recipes are on the package. Your grocer sells ALL-BRAN. Hotels, restaurants and dining-cars serve it. Made by Kellogg in Battle Creek.

Kellogg's ALL-BRAN

AUCTION BRIDGE by WILBUR C. WHITEHEAD

DEFENSIVE ASSIST OVER NEGATIVE DOUBLE

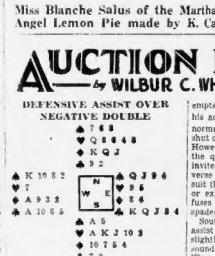

Auction and Contract Bidding

	1st Rd.	2nd Rd	3rd Rd
South	1 ♥	4 ♥	
West	Double	4 ♠	Pass
North	3 ♥	Pass	
East	3 ♠	Pass	

Jump assists of partner's bid over an intervening negative double are in the same category as original pre-emptive bids in that both may be made with slightly less than the normal requirement for such a bid as a defensive proposition.

Thus a jump assist over a negative double is of doubtful integrity in regard to bidder actually holding the full values normally required and therefore should never be read as a slam invitation at contract, but rather as an assist based more upon distribution than upon high card values to shut out a possibly dangerous response by partner of the doubler.

SALIENT POINTS OF BIDDING

Auction: West's double is warranted more by his distribution than by his high card values. North, with five cards of south's suit, preempts his assist, bidding more than his actual supporting values would normally justify in an attempt to shut out a response to west's double. However, east, with four spades to the queen-jack, the suit expressly invited by west's double of an adverse heart, and also a strong club suit that may be called if necessary or expedient on a later round, refuses to be shut out and bids three spades in preference to four clubs.

South, while realizing that north's assist may be an overbid, has slightly more than the values for a sound rebid of his own holding. West, having received a free and satisfactory response to his negative double, carries the spade bid to four odd which becomes the final declaration.

Contract: The bidding at contract should be identical with that at auction and for the same reasons. It is of interest to know that in the contract match, where this deal actually occurred, the east player failed to realize the significance of the situation and bid four clubs over north's three hearts, which west carried to five, a contract which was defeated.

It will again be noted that with two mutually supporting strong suits, a partnership holding usually will produce the same number of tricks with either suit the trump. Thus on this deal there is four-odd in the east-west hands, a game at spades, but no game at clubs.

THE PLAY

South leads initially the king of hearts. Dummy goes down exposing the singleton heart, and south shifts to the 4 of diamonds, which east wins with dummy's ace, north playing the jack.

Declarer now leads the spade 2 from dummy, playing the jack from own hand which loses to south's ace.

South continues with diamonds. North wins with the diamond queen and returns the diamond king which east trumps, playing the 9 of spades to guard against any possibility of an over-ruff. Now, two rounds of spades to exhaust the adverse trumps, and declarer can claim the balance of the tricks: five club tricks and one spade in dummy to trump his losing heart.

It will be seen that the same result, four odd, would have been obtained at clubs, declarer losing one heart, one diamond and one spade at either declaration.

Mr. Whitehead will answer questions concerning your bridge problems. Write him, care of this paper, inclosing self-addressed, stamped envelope.

Copyright, 1929, Bell Syndicate, Inc.

Medbury Says—

By JOHN P. MEDBURY

A MAN'S word may be law at home, but the average husband has to call in a cop to enforce it.

Among the Intelligentsia

The college boy who was so fond of school that he hated to wake up when four o'clock came around.

Ode to a Hop Head

Pleasant dreams.

Wonders of Nature

Many an old grouch is the crabapple of some girl's eye.

You're Right

It's a wrong jane that has no yearning.

Momentous Moments

When a parlor maid has to quit a job because her eyes are getting too weak for the keyholes.

Modern Mathematics

It's four years between a raccoon coat and a sheepskin.

Social Accomplishments

Being a veterinary surgeon in an animal cracker factory.

Efficiency Experts

The fellow who had the seven-year-itch and finished his scratching in eighteen months.

Our Own Vaudeville

Motorist—Hey, St, can you tell me what time it is?
Farmer—Yeh, it's fall.

Copyright, 1929, King Features Synd., Inc.

Martha Lee's Callers and Writers Thousands

HAVE you been putting off writing to Cousin Mary or Aunt Elizabeth because you "just hate to write letters?" Then perhaps you'll find it hard to understand the pride and pleasure Martha Lee takes in her daily mail.

Picture for yourself how interesting it must be to open letters from all parts of New England—every morning—chatty, intimate, friendly letters—each with its particular problem or inquiry.

So far this year Martha Lee has received 38,986 letters and 39,392 inquiries on items mentioned in her marketing column. During last week alone 714 visitors registered in the Martha Lee Kitchen making a total of 18,245 visitors for this year or 50,478 registered since the opening of the Martha Lee Kitchen on October 15, 1928. Appealing figures perhaps to you and me, but a pride and joy to Martha Lee who says "The more the merrier."

ALL-BRAN YEAST BREAD

1½ cups all-bran
1½ cups boiling water
1 tbsp. shortening
1½ tsps. salt
1-3 cup molasses
1 yeast cake softened in ¼ cup lukewarm water
4 cups bread flour

Pour the boiling water over the all-bran. Add the shortening, molasses and salt and let the mixture stand until lukewarm. Add the yeast which has been softened in lukewarm water. Sift in the flour. Let the dough rise until double in bulk. Beat and put into a greased bread pan. Let rise again. Bake in a moderate oven (400 deg. F. to 370 deg. F.) for 50 minutes.

Workmen Busy at Holy Cross Shrine

Silent and deserted, except for workmen and two brief-visiting pilgrims from Connecticut, was Holy Cross Cemetery in Malden today.

The workmen were engaged at the spot in front of All Souls Chapel, where, it is understood, the body of the Rev. Patrick J. Power will be moved shortly. They were putting up a wire mesh fence around a plot in front of the chapel. The understanding is that a vault is being constructed to receive the body of Fr. Power, at whose grave many thousands have worshipped.

Fair, Cold Tonight; Snow, Rain in Wake

Light snow or rain for Greater Boston tomorrow is the official weather forecast. It will be fair and slightly colder here tonight and the minimum temperature is expected to be near 25.

Snow is expected in Northern New England tomorrow with snow or rain in Southern New England.

More than two inches of snow fell at Eastport, Me., early today; Greenville reported a fall of more than one inch; Northfield, Vt., reported two inches, and Concord, N. H., reported one inch. Northfield, with the mercury at 6 degrees above zero, had the lowest temperature in New England today.

Child Delinquent Talk

Rev. Thomas R. Reynolds, director of the Catholic Charitable Bureau, will lecture on "Preventive Methods in Juvenile Delinquency" tomorrow night in conjuction with the evening classes of the Young Men's Catholic Association of Boston at Boston College high school.

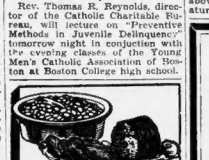

It makes a "Heap of Difference" in HOME-MADE BAKED BEANS AND BROWN BREAD if you use Grandma's MOLASSES
SEND FOR FREE COOK BOOK
BOSTON MOLASSES CO.
178 MILK ST. BOSTON MASS

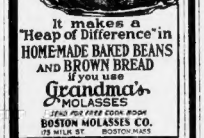

For Rich, Stuffed Meats and Roast Meats and Poultry
Use 10c BELL'S SEASONING

You will enjoy the delicate smoothness that Domino Powdered Sugars add to cereals...and fruit. Always full-weight.
"Sweeten it with Domino"
American Sugar Refining Company

E.B. Horn Co.
ESTABLISHED 1839

Hamilton Watches $50 Upward

Hamilton is the choice of those who are satisfied only with the best.

Top—The "GLADSTONE" — In plain case and available in 14k filled green or white gold, $55, either Hamilton strap watches from $50 upward.

Bottom—The "FARRAGUT" — with a modish new seconder dial in filled white or yellow gold, $55.

The E.B. Horn Co
Jewelers Since 1839
429 Washington St.
Open Every Evening

Salesmanship courses offered by The Equitable Life Assurance Society of the United States

THOUGH the appreciation of life insurance has grown enormously America is still underinsured. Competent observers predict that the amount of insurance take in the next ten years will greatly exceed all previous records.

The EQUITABLE maintains a policy of sending only trained experts into the field. Men and women of energy and initiative will find an opportunity to build an independent, remunerative career with The EQUITABLE, one of the largest and strongest companies.

Those who have been successful in other work but who seek greater opportunities for advancement will be interested in The EQUITABLE Training Plan, under which you earn while you learn. Call at our offices, or write for particulars.

THE EQUITABLE LIFE ASSURANCE SOCIETY OF THE UNITED STATES
THOMAS I. PARKINSON, *President*

TO THE EQUITABLE
393—7th Ave., New York
Please send copy of your Booklet, "Inducements Offered by the Profession of Life Underwriting," and details of your Salesmanship Courses. (19)

Name.....
Address.....

Christmas Special! Clip this Coupon

THIS COUPON AND 69c

THIS COUPON GOOD THIS WEEK ONLY

Jewel Pearls Which Have Been Extensively Advertised at a much Higher Price

THIS COUPON AND 69c ENTITLES BEARER TO ONE BEAUTIFUL INDESTRUCTIBLE JEWEL PEARL NECKLACE ON SALE ONLY AT

HOUGHTON & DUTTON CO.
JEWELRY DEPT.—STREET FLOOR

This sale made possible by special co-operation directly with the importer of JEWEL PEARLS (A).

We are very fortunate to be able to repeat this exceptional value at this very low price. Ideal for Christmas gifts!

*SIMULATED

MAIL ORDERS FILLED—ADD 8c FOR POSTAGE

BRUINS PLAY PIRATES TOMORROW

AMERICAN SPORTS SECTION

FOR SPORTS—CALL LIBERTY 4000 MONDAY, DECEMBER 9, 1929 FOR SPORTS—CALL LIBERTY 4000

Scott Favored to Beat Von Porat in Bout Tonight

SHARKEY GG PROMISED VICTOR

By JACK CONWAY

NEW YORK, Dec. 9 — Phil Scott, British heavyweight champion, and Otto Von Porat, powerful punching Norwegian, will battle to receive recognition in the race for Gene Tunney's vacated heavyweight title when they slide in a ten-round bout at Madison Square Garden tonight.

Frank Bruen, general manager of the Garden, says that if the winner displays first class fighting form that he will make an effort to match him with Jack Sharkey for the Battle of the Palms at Miami, Fla. in February.

Atlantic City promoters, who claim they have Max Schmeling under contract, will offer the victor a match with the German heavyweight.

This program assures the winner of tonight's conflict a shot either Sharkey or Schmeling in event it turns out to be a good

Jack Conway

Despite all the nice things which have been said about Von Porat's hitting ability, Scott will probably go to the post a favorite in the betting. The British champion is a more experienced ring star than Von Porat. He is fast and skillful and has been under fire in numerous important engagements.

Max Schmeling returned to Germany last summer rather than go through with a contract to tackle Scott for Humbert J. Fugazy. The Irish title holder then took on Tonio Campollo, who was on the tail of a wave of popularity as a result of his knockout of Tommy Scott outpointed the South American with comparative ease.

Von Porat's hopes for victory today depend upon his right hand. If he can score with this wallop, he has a chance to knock Scott out. Otherwise he will be outpointed by the British champion.

THE proceeds of tonight's show will go to swell the total of the Christmas basket fund of the New York American, of which Mrs. William Randolph Hearst is in charge.

With a $12 top for tickets, it is expected that the Garden will be completely sold out. In the past these Christmas fund shows have usually called for a $25 price for ringside seats. The committee this year decided that in view of the stock market crash it would be wise to set a $12 limit on ticket prices.

If the show is a sellout, the net house will be around $85,000.

THE committee in charge of tonight's show has asked the boxing commission to name Jack Dempsey as referee for the Scott-Von Porat match. The commission recently licensed Dempsey as a referee in New York State so that he could take an active part in the great charity program.

The commission has followed its usual policy of not naming the referee in advance. In the event Dempsey does not officiate in the feature bout, he will be the third man in the ring in one of the supporting matches.

JACK SHARKEY, American heavyweight champion, and Johnny Buckley, his manager, are here to size up Scott and Von Porat. Sharkey is under contract to meet the best available opponent for the New York Garden at Miami in February, and is anxious to get a line on Von Porat and Scott.

The Boston heavyweight saw Risko defeat Von Porat at the Boston Garden, and also was at the ringside the night Von Porat scored a technical knockout over Kayo Christner in New York. Jack, however, has never seen Scott box, and is very anxious to watch the British champion do his stuff.

EUGENE TUNNEY, home from Europe, has not stated whether he will attend tonight's bow.

Tunney has made it known on several occasions since his arrival home that he will never fight again.

The tussle between Scott and Von Porat is the most important heavyweight bout to be staged since Sharkey knocked out Loughran, Schmeling and Scott

Continued on Page 6, Column 3

SCOTT AND VON PORAT FIGHT FOR CHANCE TO MEET SHARKEY

LOOK OUT WHEN IT STARTS!!!
VON PORAT JUST ABOUT RUINED CHRISTNER—KNOCKED HIS EAR OFF WITH EVERYTHING—
PHIL SCOTT THE ENGLISH HEAVY WHOSE RECENT BEATING OF CAMPOLO RATES HIM A REAL CHANCE AMONG THE HEAVIES
OTTO VON PORAT—WHO HITS HARDER THAN A MULE CAN KICK— HAS THAT RIGHT POISED FOR SCOTT'S "BUTTON"
SCOTT CUT CAMPOLO DOWN TO HIS SIZE AND GAVE HIM A BEAUTIFUL PASTING
HAL COFFMAN

Terrier Trackmen in First Workout

BOSTON UNIVERSITY'S winter track will start this afternoon on the board track at Bay State rd., where Coach Freddie Burns will send all candidates, for freshman and varsity teams alike, through their first workout of the year.

With a fine array of veteran runners returning, the Terriers are sure to be strong in the track events, but lack of shot putters and high jumpers, the same weakness that crops up every year, will weaken the team considerably.

Burns has issued a call to all football players to report for the track in hopes of uncovering at least one weight man.

Every running event from the 40-yard dash right up to the mile run has at least one veteran ready to carry on in high grade fashion, Bicknell and Puttee in the dash, Bicknell and Bernhart in the 300, George in the 600, Tarr and Harmon in the 1000, and Earp and Dunkle in the mile are all men with at least a year's experience, and will be counted on to bear the brunt of the work this winter.

VETERAN RELAY TEAM

Prospects for another winning relay team are excellent, as every member of last winter's quartet, which lost but one race, and that to New Hampshire by a narrow margin, are again available.

George, Bicknell, Tarr and Harmon were the members of the relay team a year ago, and are the logical choices for another season of baton carrying, but must first of all establish themselves as the speediest of the candidates through their showings in the series of time trials, which will be held before the K. of C. games, which will open the season at the Boston Garden January 25.

Hank Bernhart, who ran lead-off man for the Terriers at the Penn Relays, because of the illness of Tarr, will make a determined bid for a regular berth on this winter's four and has a good chance of displacing one of the veterans, especially if he continues to improve as rapidly as he did a year ago.

FIRST FRESHMAN TEAM

A freshman team will be formed at B. U. for the first time this winter and a schedule will be formed as soon as a fair idea of their strength is determined.

Previous to the one-year rule which is in effect at Boston University for the first time this year, freshmen reported for the varsity and as a rule were very successful and played a prominent part in varsity activities.

With average freshmen material this year, Coach Burns should develop a strong frosh outfit to give a good account of itself against teams of equal rating.

Judging by the number and enthusiasm of candidates at the track meeting last Friday, a record number of runners should be on hand to report for the first drill this afternoon.

Hockey

National League

STANDING OF THE CLUBS

American Division

	Won	Lost	Tie	Pts	For	Agst
BOSTON	6	2	0	12	31	25
Chicago	4	3	0	8	30	19
N. Y. Rangers	3	3	1	7	20	18
Detroit	2	3	1	5	20	24
Pittsburgh	1	6	1	3	25	42
Canadian Division						
Ottawa	6	1	0	12	46	31
Mont. Maroons	4	1	1	9	35	24
Canadiens	3	3	1	7	29	28
Toronto	0	5	2	2	19	40
N. Y. Americans	1	6	0	2	15	37

LAST NIGHT'S RESULTS

New York Rangers 5, Pittsburgh 1.

GAMES THIS WEEK

Tomorrow—Pittsburgh at Boston Bruins, Toronto at Americans, Detroit at Canadiens.

Thursday—Boston Bruins at Ottawa, Canadiens at Rangers, Montreal at Chicago.

Saturday—Ottawa at Canadiens, Rangers at Toronto, Americans at Pittsburgh.

Sunday—Boston Bruins at Americans, Toronto at Detroit Pittsburgh at Chicago.

Canam League

STANDING OF THE CLUBS

	Won	Lost	Tie	Pts	For	Agst
New Haven	6	3	1	13	30	21
BOSTON	5	2	0	10	42	18
Springfield	3	6	0	6	18	32
Providence	3	6	0	6	24	40
Philadelphia	3	6	0	6	26	38

LAST NIGHT'S RESULTS

Philadelphia 5, Providence 3.

New Haven 6, Springfield 2.

GAMES THIS WEEK

Wednesday—New Haven at Providence, Boston at Philadelphia.

Thursday—Springfield at Boston, Saturday—Philadelphia at Springfield, Providence at Boston.

LEADING SCORERS

Player, club	G.	A.	Pts.
Boyd, Boston	11	4	15
Wiebe, Boston	11	4	15
Chapman, Providence	8	4	12
Hughes, New Haven	11	4	15
Hart, Providence	6	2	8
Carrigan, Springfield	6	2	8
Gagnon, Providence	5	2	7
Mackay, Boston	5	2	7
Burke, Boston	5	2	7
Jackson, Philadelphia	5	2	7
Bouchard, New Haven	5	2	7
Bradley, Philadelphia	3	3	6
Loucks, Boston	3	3	6
White, New Haven	3	3	6
Dillon, Springfield	3	3	6

LEADING "BAD MEN"

Player, club	Min.	Maj	Mnr
Gendreau, Providence	11	4	8
Hines, New Haven	12	6	0
Gagnon, Providence	12	6	0
Mackay, Boston	11	6	0
Cahill, Philadelphia	11	6	0
Loucks, Boston	11	6	0
Gilbert, Springfield	11	6	0
Nichols, Philadelphia	10	6	0
Burke, Boston	9	6	0
Wells, Boston	9	6	0
Bouchard, New Haven	9	6	0
Hoag, New Haven	8	6	0
Jackson, Philadelphia	8	6	0

HUB RUNNERS WIN TITLE

New York, Dec. 9—Splashing over a six mile course deep in mud and dotted with pools of water in the good time of 31 minutes and 10 seconds, Gus Moore, Brooklyn star representing the University of Pittsburgh, retained his national A. A. U. senior cross-country championship.

Moore, running easily all the way, broke the tape 3000 yards ahead of his nearest rival, Eino Heikkila of the Dorchester club, Dorchester, Mass.

Heikkila, however, led the New England club to its first team victory in 10 years. Five Dorchester runners finished well up in the list to score the low winning total of 33 points.

The Meadowbrook club team, of Philadelphia was second with a 46-point total and the Millrose A. A. of New York, third, with 98. Others were Nativity Catholic club Philadelphia, 88 points, and Brooklyn Harriers, 102 points.

The winning Dorchester team was composed of Heikkila, Eldridge Stevens, who finished third; William C. Zepp, fifth; Jimmy Henigan, 10th, and Vincent Silsmore, 18th.

Moore's brilliant victory was not counted in the team scores, as he was the only Pittsburgh runner.

Moore, who broke the long reign of Willie Ritola by winning last year, had a comparatively easy time scoring his second successive triumph. He led the pack away in 18:36, to lead by nearly a quarter mile.

Behind him the other runners were bunched over the entire route. The same group which was behind at the finish trailed Moore at the half-way mark. Nearing the finish Heikkila spurted to take second place by about 20 yards from Stevens, while Capp of Meadowbrook followed after another 20 yard interval. Heikkila's time was 31.58 and Stevens's 32.05.

Moore's time of 31:10, although not a record was fast for the muddy course. A year ago he covered a slightly harder route under better conditions in 31:18 to win by an even wider margin. On that occasion Phil Silverman, then a team mate for the Brooklyn harriers trailed by a half mile at the finish Willie Ritola, winner of five championships in six years before that, did not compete either this year or in 1928.

Champ at Bouts

The world's welterweight champion Jackie Fields of Los Angeles, a product of the amateur ranks will be a ringside guest tonight at the Boston Arena at the International amateur boxing tournament, which will be staged by the Boston Athletic association.

Had .872 Average

The best season's average by a big league pitcher is .872 set by Joe Wood of the Red Sox in 1912, when he won 34 games and lost five.

Cadet Polo Team to Play Harvard Here

THE Boston indoor Pony Polo Association will open its season a month earlier this year, the get-away being scheduled for Saturday night with a doubleheader in which the National Lancers will play the 110th Cavalry and the 51st Brigade will oppose the Harvard Javee's.

Col. Daniel Needham, Maj Charles Furber, Lieut. Theodore Pitman, Capt. Frederick Sharp and Capt. Philip Brown the officials in charge of the league expecting the biggest and best season in the history of the sport decided to open the season earlier.

The feature of the indoor season will be the visit of the West Point mallet wielders who will play Harvard on February 15. This will be the first time that a cadet polo team has played in the Hub.

There are a couple of open dates on the schedule left vacant for the playing of matches with New York clubs who are expected to make an appearance. Just who the clubs will be is unknown at present, but the officials are looking forward to the acceptance of invitations by Winston Guest's Optimists team and the Brooklyn Driving club.

Forrester "Tim" Clark local star will take a team over to New York for a game on New Year's eve and it is certain that the visit will be returned. Charlie Choate and Al Hart will be members of Clark's team on this occasion.

HARVARD TO PLAY YALE

Harvard's game with Yale this season will be played on March 1 and Battery A and the 51st Brigade will also play the same night. Ten teams are entered in the league this season and it will be run in two divisions A and B.

Division A teams will contest for the Charles W. Pummer cup and Division B will play for the Frederick E. Estes cup. Harvard has two legs on the Pummer trophy and the 101st Field Artillery has one. The crimson has also two legs on the Estes trophy the freshmen scoring in 1926 and the Javee's in 1927 the only years of competition.

The teams in division A this season will be the Harvard Varsity, 101st Field Artillery, National Lancers, Freebooters and 110th Cavalry.

In Division B the clubs contesting will be the Free Lances, Cavalry Cossacks, Harvard 2da, Battery A and the 51st Artillery Brigade.

The Freebooters will be Forrester Clark's aggregation and with the former Harvard star playing his usual brilliant game they are logical favorites to land the championship. The makeup of his team has not yet been announced but it is safe to say that they will carry the high handicap.

WALSH WITH BATTERY A

John "Slim" Walsh, another local star, will get into action this season after a year's absence, the clever rider having signed to play with Battery A.

The league schedule is as follows: December 14, Lancers vs. 110th Cavalry; 51st Brigade vs. Harvard Javee's; December 21, Harvard vs. 101st Field Artillery; Cossacks vs. Free Lances; December 28, open date; January 4, Harvard vs. 110th Cavalry, 51st Brigade vs. Free Lances; January 11, 101st Field Artillery vs. 110th Cavalry, Harvard Javees vs. Battery A; January 18, Harvard vs. Freebooters, Free Lances vs. Battery A; January 25, 101st Field Artillery vs. National Lancers, Harvard Javees vs. Cossacks; February 1, Harvard vs. Lancers, 51st Brigade vs. Cossacks; February 8, 101st Field Artillery vs. Freebooters, Harvard Javees vs. Free Lances; February 15, Harvard vs. West Point, 110th Cavalry vs. Freebooters; February 22, open date; March 1, Harvard vs. Yale, 51st Brigade vs. Battery A; March 15, Freebooters vs. Lancers, Cossacks vs. Battery A.

Millen New Pro at Arlmont Club

Edward Millen of Waltham, and recently golf professional at the Westerly Golf Club in Rhode Island, has been appointed the new professional at the Almont Country Club at Arlington, to succeed Charlie Nichol. Millen will assume his duties in the spring, and in the meantime teach indoors at one of Boston's sporting goods stores.

Millen was born and educated in Waltham and resides there at present. For 18 years he has been on the golf game, the majority of which time he has been connected with clubs in New England.

BRUINS PLAY PIRATE SIX TOMORROW

By BILL GRIMES

WITH the Bruins fighting to break still farther out in front in the race for the American Division championship of the N. H. L. and the Tigers determined to get back in the pace making berth of the Can.-Am. League, the three professional games at the Garden this week should be of great interest to the hockey enthusiasts.

The Bruins have only one home game scheduled for this week. They will take on Pittsburgh tomorrow night. Although the Pirates have not been going well, there will be a large crowd on hand to welcome Frank Frederickson, who is now directing affairs.

Traveling at a championship pace since the start of the season, the Bruins are well established in first place of their division. They have been on the winning end of seven games and are playing a smarter brand of hockey than any team in the league.

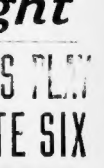

Bill Grimes

Still more important is the fact that the Bruins will be considerably stronger as soon as Harry Oliver, Eric Galbraith and Bill Carson begin to click as smoothly as has Dutch Gainor, Cooney Weiland and Dit Clapper.

On Wednesday night, the Bruins will leave for Ottawa, where they will play the leaders of the Canadian division Thursday. The Senators will be primed for the Bruins, for they do not play until they meet the holders of the Stanley Cup.

BRUINS PLAYING WELL

While the Bruins have been consistent winners, they have been playing well within themselves, appreciating the strenuous season before them. They will have finished the first quarter of their season with the Ottawa game and the battling will become more and more rugged as the pages of the schedule are slowly turned over.

On the other hand, the Tigers appear to have their work cut out for them. They were well out in front a week ago but have dropped into second place. Of the three games the Powers coached team have lost this season, two have been at the hands of the New Haven Eagles.

The Tigers are, however, stronger than last season, Manager Eddie Powers has strengthened his forward lines by the acquisition of Yank Boyd and his defense is better balanced since Bill Regan joined the Tigers.

Although Boyd and Regan are playing their first season of pro-

Continued on Page 8, Column 1

COLLEGE STARS IN MAT BOUTS

The two most sensational young wrestlers in the sport today—Bob "Bibber" McCoy of Cambridge and Ed George of the University of Michigan—will take part in Paul Bowser's weekly wrestling tournament at the Grand Opera House on Thursday night.

McCoy, the only purely local product to become a main bout wrestling star in recent years, is to meet Joe DeVito, rugged Italian heavyweight from Providence, in the feature bout, while Ed George, with three startling victories in less than three minutes total time, is to tackle Frank Tusko of South Boston in another bout on the same card.

The McCoy-DeVito battle is a natural aftermath of their savage meeting of last Thursday night, when they wound up in a fist fight, with DeVito crashing rights to McCoy's jaw.

The wrestling sport is not the gentlest in the world, and that DeVito was thrown out of the ring for roughness is proof enough of the character of the bout.

Give HIM a Tuxedo for Christmas

We assume all the responsibility for the correctness of style, and see that his Tuxedo is fitted to perfection.

For the young man we have developed a model that is far out of the ordinary in quality and value—Tuxedo and Trousers—$50 and $55.

For Men — we offer a variety of distinguished models — tailored to custom standard from finest imported and domestic woolens — Tuxedo and Trousers—$75.

—Designed and tailored in our Boston workrooms—ready-to-wear.

Scott & Company LIMITED

336 to 340 Washington Street, Boston

Everett High to Have Indoor Track Team This Year

CANDIDATES TO REPORT TODAY

DENNY GILDEA, Everett high athletic coach, today issued a call for candidates for an indoor track team.

Everett has not had any track men in action during the indoor seasons of recent years and Coach Gildea must build a squad without any experienced boys as a nucleus.

Last summer, a splendid board track was built back of the Everett high school building. The board oval has had plenty of seasoning now, and is ready for the boys.

The outdoor track should help in the work of developing runners at Everett high. While many of the high schools still allow their men to train indoors, it is generally admitted by experienced track mentors, that the outdoor track work is by far the best for the athlete, both from the angle of regard for the health of the boys and for the point of their rapid development.

On Wednesday the boys will start stepping around in preparation for the meet to come. The Everett high track schedule is not complete yet, but the lads are sure of a lot of action before the conclusion of the indoor season.

There has been no chance to get a real line on the ability of the candidates as this is the first attempt on the part of Everett high to establish a real track team.

Some of the boys who played football, however, were very fast. And there are a number of big, rangy lads at Everett high, who would with some practice, be able to do good work in the field events.

Medford high basketball and track candidates start practice today for the winter games and meets. Wingie Spellman, Medford high grid captain, and all-scholastic choice at quarterback, is one of Medford's best court men, but he will not work out with the basketball squad this afternoon.

Spellman has not yet fully recovered from the effects of a tough grid season and especially the last game of that schedule, with Malden. Through four periods of the Thanksgiving Day game the little Medford leader took a hard bumping.

Wingie Spellman will be out with the court squad after the Christmas vacation. The much needed rest should leave him in good shape for the basketball schedule.

Bernie Kilroy, coach at St Mary's high school of Brookline, starts to build a basketball team this week. This is the first year St. Mary's has put a court team on the floor and Bernie is anxious to get his five off to a good start in the basketball schedule of the Catholic high school league.

Salem high, which had a championship football team this year, starts work immediately for the basketball season, with fine chances of producing a fast five.

Under Glenn O'Brien, former star all around Boston University athlete, the Salem high court team developed fast and had a fine record for the season of 1929. Some real basketball players are available at Salem, and the Witch City should have a good year.

BRUINS PLAY PIRATES HERE

Continued from Page 7

fessional hockey, they have already established themselves as two of the most promising youngsters in the Can-Am League. Bond broke in with a bang, by scoring 11 goals in eight games and is tied with his teammate and captain, Deacon White with a total of 15 points.

The Tigers are in second place, but they are the best scoring aggregation in the minor organization having raced 11 more goals than New Haven.

The Tigers are facing a strenuous week, one which will either put them on the top of the world or put their backs up against the wall. They are listed for three games from Wednesday to Saturday. They will open with the Arrows in Philadelphia Wednesday, and the following night they are down to meet the Springfield Indians at the Garden. This means that Manager Conacher's charges will be in the Keepers for two nights, and then skip on the Garden ice with one of the fastest and youngest teams in the league.

On their last appearance here against the Tigers, the Springfield Indians were returned winners but in fairness to the Tigers, it must be admitted that the champions were not at their best that evening.

Oriole Basketeers Looking for Games

The Oriole basketball team of Springfield, Mass., would like to book games out of town with fast semi-pro and amateur fives of Boston and vicinity. Managers who desire games right away at your floor are urged to write to James Maloi, 296 Chestnut St., Springfield, Mass.

EVENING AMERICAN SPORTS

GRID TEAM PRACTICES ABOARD SHIP

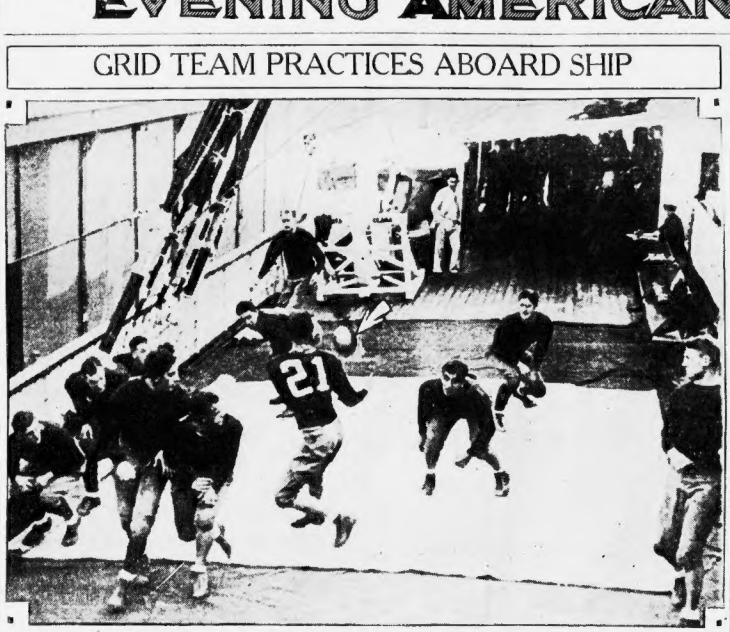

University of Santa Clara (Cal.) football players on board the Matson liner Maui, en route to Hawaii to play against the University of Hawaii. It is said to be the first time that any football team traveling aboard ship has taken all of its workout paraphernalia and used it while in transit. The game will be played December 14. Photo shows the players practicing formation plays. (Associated Press photo.)

PHIL SCOTT IS FAVORITE

Continued from Page 7

are considered as the world's three ranking heavyweights. By a victory tonight, Von Porat can eliminate Scott and put himself in a position where he will be able to demand matches with Sharkey and Schmeling.

The Garden forces are rooting for a knockout and they don't care particularly who sends over the dream smash.

Sharkey made himself a tremendous box office attraction when he stopped Loughran. If either Scott or Von Porat can score a kayo tonight, a tussle between the winner and Sharkey would draw a gate of $500,000 at the opening of the Garden's new outdoor boxing arena at Miami.

The public likes the heavyweights who display the "killer" instinct. That's why Dempsey and John L. Sullivan were always such gods.

Chattering Nine

Gabby Street, new Card manager, says he will make his team the "talkingest" in the big leagues.

Gorilla Jones Says He Will Beat Fields

BITTERLY assailing what he terms as strictly a California decision, Gorilla Jones of Akron, O., whose crushing knockout of Al Mello in this city left an indelible impression on Hub fans, arrived here today claiming that he was robbed of a decision that he was unquestionably entitled to when he lost met Jackie Fields, world's welterweight champion, at San Francisco in October.

And Jones was laden down with newspaper clippings and other evidence that he completely outpunched the champion in their first meeting and for this reason, he confidently looks forward to scoring a victory in their second meeting at the Boston Garden, next Friday night.

According to Jones, the champion was on the verge of a knockout in the sixth round and again in the seventh, but instead of breaking them apart, the referee allowed the champion to hang on and thus escape the finishing punch.

And Jones produced a bale of newspaper clippings to that effect. Even San Francisco boxing writers refer to the finish as a "hairline decision" or "a nod" and Jones pointed out today that he'll leave no doubt in the minds of Hub fans concerning the master, when they clash Friday night.

Fields is scheduled to step through his first local training session today.

Jones plans to center his attack on the champion's jaw for he said he had no trouble in landing right hooks when they last met on the coast. It is the ambition of Jones to prove to the fistic universe that he is the master of the champion and the Akron mulatto plans to be in the finest shape of his career for this match.

While this welterweight feature is expected to attract a record throng because of the fact that popular prices from $1 to $3 will prevail, nevertheless Garden officials are planning one of the best preliminary cards of the year.

LOCKETT CUP IS WON BY GOTHAM

New York's star aggregation of squash racket players won their second leg of the Lockett Cup by defeating Boston 4 to 3, and Philadelphia on Saturday by the same score. The Hub team won every place by easily defeating Philadelphia, 4 to 1.

The outcome of the annual inter-city competition was no surprise in squash racquet circles. But the manner in which Boston forced the eventual winners to the last ditch was entirely something else.

In addition to this satisfaction being theirs, so too did they acquire the distinction of winning a moral victory as the games won column in the series gave them more points than New York.

Champ Tells How to Improve Putting

By HORTON SMITH

U. S. North and South, and French Professional Champion

"MOST young golfers are too gosh-darn lazy!" This remark has been attributed to Walter Hagen and it's worth keeping in mind whenever putting is under consideration.

Some may protest against this estimate of "The Haig." Not a few, on the other hand, will agree heartily with "The Old Master."

Putting is one of the most important factors of the game—and none can become skilled at it without overcoming laziness while maintaining one's nerve control.

A HIGH standard of putting is the normal thing among first class golfers. They have deliberately set themselves a certain standard and practice hard to attain it. They usually reap the fruits of this intensive effort.

Generally speaking, the normal standard of putting is of the "two-plus per green and you are all-right" variety. If we average not more than 36 putts per round, we are inclined to be satisfied with ourselves. We place the blame for any defeat on some other department of the game.

Supposing our standard were 30 putts instead of 36. Suppose we set out to be satisfied with nothing more than an average of "six under 2's." Our play on the green would perceptibly improve with intensive practice.

AS one who is known—quite rightly—as a somewhat erratic putter, and who through deliberate study and much practice has improved considerably, may I attempt to describe just how and why I have been able to better my own game on the greens?

My putting, more or less mediocre, steadily deteriorated toward the end of last winter's long campaign, through the British open last spring and until that French open at St. Cloud. Again my putting was erratic during the American open in June. Perhaps, I had been over-doing putting practice. That worried me for a while.

ALTHOUGH some golf writers dramatize me a bit for having "steel nerves," I get into the state of mind in which I could not possibly imagine myself getting down in two putts from the approach.

When I happened to place my approach within close range of the pin, I could never "see" myself holing out in one putt. Re-acquiring nerve-control was vital.

Hagen and other brother professionals told me that I just jabbed at the ball. My putter did not swing back properly. This information gave me something to study.

DURING my long exhibition tour with Walter Hagen last summer and fall, I became particularly impressed with his methods. Walter's smooth, quiet, deliberate way of hitting the ball gave me a model to work on. I endeavored to engraft some of "The Haigs" methods into my own style.

First of all, I worked to eliminate my fault of jabbing or snatching at the ball on the downward stroke. I found that I had not been taking the club back far enough, having regard to the distance I wanted the ball to travel.

My back swing for an approach was too abbreviated, and a long follow was, I found, no cure for a fault which took place and became operative at the moment of impact.

CULTIVATION of a correct method can only be consummated by consistent practice. I went on the green at various clubs every day for definite putting practice. For the first week or so, two hours a day; after that, one hour a day.

At the outset, I did not putt at a hole. My practice consisted of swinging the putter without even a ball, so as to master the art of making a smooth upward and downward swing.

Later, I started to hit a ball, but not at any given point. My idea was to learn to strike the ball smoothly and evenly, without any kind of snatch or jab or cut.

Then I started to putt at a hole. I found, to my intense satisfaction, that I had hit upon a method which, to say the least, engendered the feeling that I could hit the ball truly both as regards direction and length. That certainly helped nerve-control. Yet, while improved, my putting is even now far from what I hope it will be.

THE reader can improve in putting, if he or she has sufficient patience of steady, systematic, and intensive practice with the putter.

Copyright, 1929, King Features Synd., Inc.

Kirby and Schaaf in Cleveland Bouts

Cleveland, Dec. 9 (AP)—Johnny Risko of Cleveland will further attempt to establish himself as a heavyweight championship contender when he meets Ernie Schaaf of Boston here tonight in the 12 round feature of a Christmas charity show.

Schaaf won on a foul in a previous bout with Risko at Boston some time ago. Risko also is signed to battle Tuffy Griffits in New York December 27, and the winner of that bout will probably fight Jack Sharkey for recognition as heavyweight champion.

In the 10-round semi-final Tom Kirby of Boston will meet Ad Warren of North Carolina, while Mixie Boquillon of France will make his American debut against Emmet Rocco of Elwood City, Pa., in another bout. All are heavyweights.

B. B. MOGULS IN SESSION TOMORROW

NEW YORK, Dec. 9 (AP)—Major league baseball magnates and their henchmen are deployed about midtown New York today awaiting the start of the annual meetings, with the gathering of the National League at the Commodore tomorrow.

American Leaguers will convene at the same hotel on Wednesday, and representatives of the two circuits will get together for the joint session at the Biltmore on Thursday. This is the first time in many years that all three of the December social events have been held in New York.

BALL TO SPEAK.

In vivid contrast to the fiery reign of Byron Bancroft Johnson in the American League and his annual battles with Commissioner Kenesaw M. Landis, the magnates have nothing more important on their minds than the question of a shorter schedule and a debate over whether radio broadcasters should be permitted in the parks next summer.

Philip Ball, owner of the Browns, is rehearsing a speech designed to convince fellow American League magnates that it was the radio and not the Browns which drove fans from Sportsman's Park in large numbers last summer.

The defense of the radio will be carried on in the rival circuit where William Wrigley, Jr., will be heard on the advantages of microphone offers in working up an interest in the national game.

The question of reducing the playing season to 169 or 170 playing days as opposed to the customary 176 will be taken up at each of the three meetings.

WOULD CUT SCHEDULE

This reduction would enable the major leagues to close their seasons on September 28 and finish the world series in the first week of October, avoiding any serious conflict with intercollegiate football.

This would mean that only twenty-four Saturdays and Sundays would be included in the charts as against the customary twenty-five, but in ordinary years most of the clubs could do with one Sunday fewer.

Navy Unable to Meet Yale in Water

New Haven, Ct., Dec. 9 (AP)—Announcement was made in the Yale News today that Navy had notified the Yale Athletic Association it would be unable to meet the Eli mehfest in swimming and water polo competitions.

The notification from Annapolis caused a revision in the Eli schedule for the winter season.

MITCHELL the Tailor, Inc.

I Beg and Entreat

all the old Mitchell customers to see the all wool blue fleece, 32 ounce overcoatings that I am offering at my new store. This coat cannot be bought for less than $30.

My staff is intact and ready to serve you

My Price Ready to Wear $15

MITCHELL the Tailor, Inc.

145-147 Washington St.

Corner Brattle and Cornhill Open Evenings

Today at Your Neighborhood Theatre

ALLSTON

PUBLIX ALLSTON — "MARIANNE" MARION DAVIES Sound Synchronization Cos. All Next Week "RIO RITA" Studios 0516

PUBLIX CAPITOL COMPLAVE — "SWEETIE" with Jack Oakie, Nancy Carroll & Helen Kane "The Delightful Rogue" with Rod LaRocque Kalin and His Publix Capitol Orch. Burgade Matinee Today

BRIGHTON

Keith EGYPTIAN — 2—All Talking Hits—2 Gloria Swanson in "The Trespasser" Also Reginald Denny in "One Hysterical Night"

Extra, all seats reserved except Sun. and holidays — Big Whoopee Party New Year's Eve—10 Big Acts Vaudeville—Features—Special Features—Phone Studious 8800-6801 for res.

CAMBRIDGE

CENTRAL SQ. — "SWEETIE" with Jack Oakie, Nancy Carroll, Helen Kane "SIDE STREET" with A. MAPES BIRDS. Sweet Gifts Every Matinee

HARVARD — All Talking Program MORAN and MACK in Way Bring That Up "The Cameraman"

PORTER — "Stairs of Sand" with WALLACE BEERY "Lucky Star" All Talking Picture with CHARLES FARRELL and JANET GAYNOR—Comedy

UNIVERSITY PORTER-ESSO HARVARD SQ. — "SO THIS IS COLLEGE" JOSEPH SCHILDKRAUT in "Sins of Casanova"

CHARLESTOWN

HOLLYWOOD THEATRE — "SHOW BOAT" A Talking Picture with TYLER in "MAN FROM NEVADA" Talking Acts

CHARLESTOWN (Cont.)

THOMPSON SQUARE THEATRE — Janet Gaynor—Chas. Farrell in "Lucky Star" Talking Picture "Madame Q" All Star Talking Comedy Vitaphone Acts—Sound News

CHELSEA

OLYMPIA CHELSEA — The Two Black Crows Movie and Music in WHY BRING THAT UP Fairmont All Talking Picture Talking Hearst-Paramount Sound News

DORCHESTER

CODMAN SQ. DORCHESTER — "Woman Trap" Evelyn Brent—Hal Skelly So This Is College With All Star Cast

DORCHESTER TYRONE — BELLE BENNETT in "My Lady's Past" TALKING "The Girl in the Glass Cage" Talking Comedy—Sound Rev

FIELDS CORNER — "Woman Trap" Evelyn Brent & Hal Skelly "So This Is College" With All Star Cast

LIBERTY THEATRE — 2—All Talker—2 JANET GAYNOR in "3 DEVILS" "HAPPY" Cecil Wyd. "HEARTS IN EXILE"

STRAND DORCHESTER — "SWEETIE" with Jack Oakie, Nancy Carroll, Helen Kane "The Delightful Rogue" with Rod LaRocque RADIO SHOW—WEEK OF DEC. 14

EGLESTON SQ.

MORTON — Double Feature Program Clara Bow in "SATURDAY NIGHT KID" Robert Ellis Jeffreys in "YOUNG SINNERS." Mon., Tues. Wed. Last comedy show starts 8:30 P. M.

EGLESTON — All Talking—All Music "Street Girl" Betty Compson—Jack Oakie "Girl in the Glass Cage" Talking Comedy

GROVE HALL

SHAWMUT — All Talking "Broadway" Comedy "Follow Through" Also "The Devil" JANET GAYNOR

HYDE PARK

EVERETT SQUARE — Monday only. All Talking, Maple Bellamy—Gen. Lewis TONIGHT AT TWELVE Lionel LaPlante "THE LOVE TRAP" Rudy Vallee, "BABBLING RHYTHM"

JAMAICA PLAIN

JAMAICA — Gigantic Double Feature Program. Gary Cooper & Evelyn Brent in "SILVER" Richard Barthelmess in "YOUNG NOWHERES" Wed. 2—Hits. 7—8.20

MALDEN

MALDEN — "The Virginian" All Talking with Gary Cooper & Richard Arlen Mary Brian Starts Sat. Marion Davies in "MARIANNE"

STRAND MALDEN — NANCY CARROLL and JACK OAKIE in "SWEETIE" Also "Prince, Papa" "Mickey" Vaudeville

NATICK

COLONIAL — All Talking, singing, Dancing "Gold Diggers of Broadway" Also All Talking—The Book in "Return of Sherlock Holmes" Seats Reserved Evenings—Make Reservations by Phone Now—Natick 1700

NEEDHAM

PARAMOUNT — Mon. Thru Wed. "Gold Diggers of Broadway" All Star "SKY ROCK"

REVERE

REVERE BROADWAY — Interstate GEORGE O'BRIEN in "SALUT"

ROXBURY

DUDLEY — 100% Talk, Virginia Valli, Jason Robards, Noah Beery "THE ISLE OF SHIPS." Also Comedy Louis Wolheim, "SCHOOLBOY."

ROXBURY (Cont.)

RIVOLI — All Talking, singing, Dancing "So This Is College"

ROSLINDALE

RIALTO — 100% Talk. GEO. O'BRIEN in "LAUGH" 100% Talk RICHARD BARTHELMESS "Young Nowheres" Shows at 2—7—8.15

SOUTH BOSTON

BROADWAY — MARY PHILBIN in "The Last Performance" LEE TRACY in "Big Time"

STRAND — "SO THIS IS COLLEGE" Sally Starr Robert Montgomery "THE MAN AND THE MOMENT" Billie Dove—Rod LaRocque

SOMERVILLE

CAPITOL BROADWAY — Interstate Two Talkies JANET GAYNOR in "Seventh Heaven" GLENN TRYON in "Sporting Age"

CENTRAL — MORAN and MACK in Why Bring That Up Thurs. GLORIA SWANSON in "The Trespasser"

STRAND WINTER SQUARE — "The Cook-Eyed World"

SOUTH END

TREMONT — All Talking LEE TRACY in "Big Time" THE SHANNONS in "The Yellow Back" Richard Dix' Newest Fri.—"SALUTE"

WALTHAM

CENTRAL SQUARE — All Talking CLARA BOW in "THE SATURDAY NIGHT KID" Villagers Jolo Comedy and Rose

CAPITOL — "Broadway" "Hard to Get" with Dorothy McKail

Hub's Best Amateurs in Inter-City Bouts Tonight

FINE SHOW CARDED AT ARENA

SIXTEEN of Boston's top notch simon pures will oppose the representative champions of Toronto, Montreal, Grand Rapids and New York in an international tournament to be staged at the Boston Arena tonight.

The Hub will uncover tonight for the first time a coterie of new fistic stars, who are expected to prove more successful than any other crop in many years.

According to Tom Kanaly of the K. of C. A. A., who is directing tonight's tournament, Boston is represented by the strongest team that has ever gone to the post in a similar event in a number of years.

Every championship class will be represented in tonight's tournament. There will be bouts in eight divisions, and with four entrants in each class, followers of amateur boxing face the prospect of witnessing 24 bouts in the tournament, and as each is a recognized champion in his own city, no doubt, it will require many extra rounds before the various issues are determined.

With many of last year's fistic heroes in the ranks of the professionals or otherwise engaged, many newcomers are depended upon to provide the thrills for the throng tonight and while each of the invading cities feels hopeful of victory in this tournament, Hub boxing men are unanimous in the opinion that the Hub entrants are certain to give a good account of themselves.

HEAVIES TOP CARD

Four of the hardest-hitting heavyweights in the ranks of the present day simon pures top tonight's tournament, while the presence of Martin Levandowski, light heavyweight from Grand Rapids, who annexed the national 175-pound championship on his last visit here is certain to interest the fans. This Grand Rapids boy was the star of the national championships, it will be recalled.

Both Willie Andrisano of East Boston, 19-year-old giant, who weighs 215 pounds, and Tony Cecini of Charlestown, who represent the Hub in the heavyweight division, depend upon knockout wallops to win, and while their opponents, Bill Brown of Toronto, known as the Al Marsters of Canadian rugby, and Joe McGill of New York are reputed to be dangerous punchers, Hub fans no doubt will back the local entrants.

In fact, the entire card of Hub hopes tonight is composed of knockout punchers. Both Ug Gibson of Medford and Pat O'Flaherty of South Boston, in the light heavyweight division, are strictly knockout fighters, while Jack McCarthy of Roxbury and Wally De Wolfe of Newton, middleweights, are also known for their ability to score knockouts.

ALL HARD PUNCHERS

Gordon Faulkner, N. E. featherweight champion; Charlie Kelley of Newton, Eddie Sullivan, East Walpole lightweight, and Arthur Nadeau of Cambridge are other hard punchers, who will be depended upon to swing the tide toward the Hub in this important tournament.

Weighing in ceremonies are scheduled at 5 p. m. at the Arena today, and it is expected that none of the boys will have any trouble in making the weights. All of the out of town boxers have been doing road work and gymnasium training since arriving here, and all feel confident of victory.

Exceptional interest has been manifested in the tournament, yet there are plenty of choice seats to be had in all sections of the Arena.

Entries in 'Pure' Bouts at Arena

112-LBS. CLASS
George Ostrow, Boston
Arthur Nadeau, Cambridge
George Warner, Grand Rapids, Mich.
Earl Pickering, Toronto

118-LBS. CLASS
Mike Esposito, Newton
Pat McStay, Newton A. A.
Gordon Snave, Montreal
Vincent Valenti, New York

126-LBS. CLASS
Gordon Faulkner, Somerville
Al Venercia, Boston.
Harold McLeod, Montreal
Jeo Barra, New York

135-LBS. CLASS
Eddie Sullivan, East Walpole
Al De Angelis, Revere
George Courturier, Montreal
Rubens Edmundes, Grand Rapids

147-LBS. CLASS
Charles Kelley, Newton
Edward Artese, Quincy
Chester Roberts, Grand Rapids
Frank Brown, Toronto

160-LBS. CLASS
Jack McCarthy, Boston
Wallace DeWolfe, Newton A. A.
George Carbase, Toronto
George Comsovage, New York

175-LBS. CLASS
Ug Gibson, Medford
Pat O'Flaherty, South Boston
Nicholas Formaby, Montreal
Martin Levandowski, Grand Rapids (National 175-Pound Champion)

HEAVYWEIGHT CLASS
Willie Andrisano, East Boston
Tony Cecinni, Charlestown
Joseph J. Gill, Holy Name Club, New York
Bill Brown, Toronto

EVENING AMERICAN SPORTS

NEW HEAVY CONTENDER

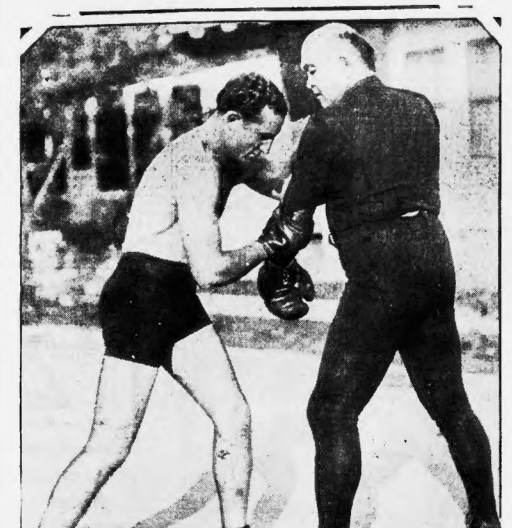

Jim Jeffries, former heavyweight champ is shown above teaching his pupil, Albert Morro, some of the fine points of the game. Morro is 21, weighs, 195 lbs, and stands 6 ft. 1½ in. Jeff thinks Morro has a good chance to climb to the heavyweight throne. (International Newsreel photo.)

BOOTH GAINED OVER 1000 YDS.

New Haven, Conn., Dec. 9—Albie Booth gained more than 1000 yards during the past football season, establishing an individual record for a Yale backfield member in modern football. The statistics showed that Don McLennan and Kempton Dunn totalled 337 yards apiece, an excellent showing for football backs against formidable teams, with 308 for Tommy Taylor and 285 for Ned Austen, substitutes, while Bob Wilson, quarterback, made 237, and Herb Miller, halfback regulars, secured only 238.

Considering that Booth remained in the play the entire game at no time, his record is regarded at Yale little short of marvelous. Rushing from scrimmage plays, he made 639 yards in 146 rushes. He handled 18 kicks and ran back 282 yards. McLennan's performance of gaining 202 yards from scrimmage plays against Harvard was an unusual feat for a Yale back.

Conference Again Becomes 'Big Nine'

CHICAGO, Dec. 9—The University of Iowa is a free lance as far as athletic competition is concerned, and the Western Conference again is the Big Nine.

After months of debate the faculty committee on athletics of the conference denied Iowa's plea for reinstatement to unquestioned athletic standing in the group, and held some chance means, no Western Conference team will engage an Iowa team.

From 1912 to 1917, the conference operated as the Big Nine, after Michigan's withdrawal over questions of rules. Michigan withdrew in 1908 and the league functioned with eight members until Ohio State University was admitted in 1923.

The faculty committee rejected Iowa's plea because the members believed the institution had not accomplished everything possible to clear up charges placed against it when it was barred last May, effective January 1, 1930. Charges of proselyting and subsidizing athletes apparently were cleared up by the reorganization of the Iowa athletic department.

The committee, however, was not convinced that every athlete who was one to have benefited by an athletic fund, and student notes had been dismissed, a step which they considered essential.

Eagles Rally and Defeat Indians, 2-1

New Haven, Dec. 9—Trailing, 2 to 1, by the final period opened, the New Haven Eagles crashed three goals into the Springfield cage and pulled a 4 to 2 victory from impending defeat.

Dillon for the visitors, and Eddie Bouchard, for the home ox, were the outstanding aggressors.

CLEGHORN TO MANAGE REDS

Providence, R. I., Dec. 9—Sprague Cleghorn of Montreal, well known former National League hockey star with Les Canadiens and the Boston Bruins, accepted terms to become manager and coach of the Providence hockey club in the Canadian-American League according to the announcement made by Jean Dubuc club president, following a long distance telephone conversation with Cleghorn.

"I have consented and will leave Montreal today and arrive here tomorrow morning to take over the duties left by the resignation of Jimmy Gardner, also of Montreal and another former big league star. Cleghorn is considered well posted with Canadian-American League affairs, having managed the Newark Bulldogs in the circuit last season.

Providence has lost five straight games and Cleghorn will find himself confronted with the task of reorganizing the local team. Immediately after the announcement of Cleghorn's appointment, Dubuc also announced that Gordon Fraser, now with Les Canadiens and last year with Detroit, has been loaned to the Reds and also is expected to teach here Tuesday.

HAGEN PICKED TO WIN BOUT

One of the most spectacular heavyweight mat duels of the indoor season is expected to be waged at the Mechanics Building Wednesday night, when Jim McMillen, the erstwhile University of Illinois All-American football hero, clashes with George Hagen, the sensational feature attraction of Billy Avery's all-star card.

McMillen, one of the most colorful wrestlers in the game, will be facing the toughest assignment he has had tossed at him since he embarked on his professional career four years ago.

The distinguished Illinois graduate has been winning his matches consistently during the past two years and has virtually earned a crack at the world's championship. A defeat at the hands of Hagen would be very disastrous.

The Brooklyn grappler will go into Wednesday's tussle a slight favorite to emerge the victor. This is chiefly because of the stern opposition he has encountered during the past year or so. Hagen, whose punishing toe hold broke the right leg of George Calza in a bout in Chicago last winter, has met and defeated some of the world's greatest heavyweights.

Like McMillen, Hagen is a spectacular performer, one of the best in the business. Thrills galore are in store for those who travel to the Mechanics building for this all-important struggle.

Another exciting battle is booked for in the semifinal when Jimmy Londos takes on Joe (Bull) Komar, the scrapping Lithuanian. Great rivalry exists between these two brilliant stars. It will be Londos' first appearance in this city in several years.

Three other all-star tilts are listed on Avery's attractive program. In the third match George Calza, the Italian idol, goes to the post against "Buck" Olson, the giant Swede from Minneapolis, while the second number brings together Hans Steinke, the German favorite, and the latest Russian sensation, Ivan Demetroff.

St. Augustines Want Court Games

The St. Augustine A. A. of South Boston is in the field with a basketball team. Games are wanted with any semipro tems.

The Saints have John McCarthy c/ Boston College, Ed O'Neil, South Boston high, and Mickey Lee, Sid Mahoney and Tommy Joyce as forwards. Henry Rose, Paul Hines and Ed Blake as guards.

Any manager who wishes a good attraction, call Manager William Benson, South Boston 0067 M, at night, or Kenmore 9060, days.

Harvard Quintet to Play Only 13 Games

WITH prospects of having an intercollegiate champion five, interest in basketball at Harvard has reached a high pitch, and followers of the Crimson quintet are complaining that Harvard has an altogether too inadequate schedule.

Altogether, Harvard will play only 13 games this season. Ten of the meetings will take place in Hemenway gymnasium and the rest will be played away from home.

Conversant with Penn's twenty or more intercollegiate tilts, in addition to a seven game western trip, Harvard's schedule calls for only ten games of collegiate caliber. Pittsburgh plays something like thirty five games in an ordinary court season, and Harvard fans would like to see their five play as many.

Basketball is receiving more support in Harvard this season than ever before in the history of the college. This is said to be largely due to the increase of interest among students from the West and South, and also due to the fact that basketball is now a major sport at most colleges in the country.

Church Basketball Team Wants Games

College Avenue Methodist Episcopal Church in West Somerville is seeking basketball games for its Young Peoples' and Senior Departments.

Any church team in Greater Boston who would care to schedule games on the home gymnasium floor in West Somerville, may get in touch with the minister of education by calling Somerset 1490 any afternoon between 2 p. m and 5 p. m., except Saturdays, or by writing the minister of education at 14 Chapel st., West Somerville, Mass.

McEver Wins National Grid Scoring Honors

Saving his biggest scoring splurge for the last game of the season, Gene McEver, Bushy Tennessee halfback, has won the national football individual scoring race.

McEver tallied five touchdowns and three points after touchdown against South Carolina Saturday to run his season's total of 133 points, just two more than Chuck Hinkle Bucknell fullback, the previous leader.

The leader in each of the eight major groups or conferences, as compiled by the Associated Press, follows:

South—McEver, Tenn	10	5	0	0	133
East—Hinkle, Bucknell	19	10	21	2	128
So'west—Wilson, Baylor	11	11	1	0	85
Pacific—Schwartz, Wash. State	10	12	13	0	91
Rocky Mt.—Clark, Colo.	10	7	0	0	60
Missouri Val.—King, Drake	9	9	5	0	59
Big Ten—Bergere, Northwestern	8	8	0	0	48
Pioneer, Minnesota	8	8	0	0	48
Big Six—Young, Nebraska	7	8	0	0	42

Green Bay Packers Win Championship

Championship of the national professional football league today rested in the hands of the Green Bay, Wis., Packers, who yesterday completed a perfect record by defeating the Chicago Bears, 25 to 0, at Wrigley Field.

Not only did the northern team clinch the championship by yesterday's victory, but they became the first undefeated champion in the history of the National League.

Wore Charm

Al Marsters, Dartmouth back, wore a goal kick charm with him all this season.

New Orleans Entries

TUESDAY, DEC. 10.

FIRST RACE—Six furlongs. The Kingsmill Stock Farm Purse, $1000 claiming. Consolidate (111) ..... Gamah 116, Spot Cash 107, Lonesome Pa Jean 106, Chaste Thom 107, Alexandria 106, Point Lace 106, El Portal 110, Affectionate 106, Sister Sue 106, Anthony Ambassador 107, Miss Beam 104.

SECOND RACE—Six furlongs, the Bienville Purse, $1000, claiming. Three-cents (for up, 110); Aliked Worth 107, Mind a Man 107, Good Morning 111, Little Kid 107, Ranch 112, Alexandrian 109, Elmer 110, Consuelo 114, Mamon Kemp 112, Hindu Sandcastle 116, Little Chapel 114, Sandy Hills 113, Alpha Moonflower 112, Chicago Boy, Quinanera Boy 114, Charming Lady 107, Hallie Rand 107, Mike and a Scissors, Hallie Rand 110, Mike and a Scissors, Three Carats 107, Ben Ali 110, Alamito, three years old and up, 120, Alamito, Lad 108, Zemia of Neal 109, Harace 116, Vice Regent 107, Adventurer 107, Sir Sam Penn 112, Export Quill 109, Alamito 107, Gold Jack 107, Alamito 107, Alamito 107, Alamito

OPERA 'AIDA' TO BE GIVEN AGAIN

As a result of the enthusiasm over last Saturday night's performance of "Aida" at the Boston Opera House, the management of the Boston Grand Opera Company announces a repetition of the popular music drama.

The performance will serve to introduce to Boston audiences a new baritone in the person of Rocco Pandiani, who will assume the role of Amonasro. This singer is said to have a voice of phenomenal power and great beauty of tone and is particularly effective when cast in this role.

The role of Aida will be sung by Mme. Lissetskaya, new Russian dramatic soprano, whose two Boston appearances have already established her in the esteem of opera lovers.

May Barron, leading contralto of the company, will be heard for the first time in the role of Amneris. The rest of the cast will be the same as was heard on Saturday evening.

The second week of the new company's first Boston season commences tonight with what promises to be one of the most brilliant performances of the season. The opera to be given is Puccini's "La Tosca," a work which is always a popular favorite.

Letters From Readers

Praises Canadian Liquor Control

Editor Boston American:

It takes Canada to show us how to run our prohibition department. Look over their system of liquor control in Canada they do not tolerate foolishness by dry fanatics as we do here. We are afraid of them.

Our reformers, that know no better, have such a strange hold on our law making departments that when they want a law passed, no matter how evil it is they get it.

The same applies to our intolerable Volstead law, which is the greatest farce of the century. The other murderous to the five and ten Jones law, which any civilized nation that really knew genuine statesmen, would never pass.

It had to originate here in the reformers and soap box orators paradise. We can learn much from Canada. W. DeM

Atlantic.

Urges Deportation of All Gunmen

Editor Boston American:

I would like to see your paper have an article about crime an editorial about gunmen. I say all gunmen should be deported. They are a menace to society.

There are thousands of sticksups in this country, but more than half are not reported to the police.

They don't want to work and they are looking for easy money and sometimes commit murder.

I wish somebody would put a bill before the Legislature to deport all gunmen.

We don't want these kind of persons in this country. Society must be protected. L. F. M.

Boston.

Comfortable Caps for Boston Police

Editor Boston American:

My father is a policeman. He came home last night, complaining of his head. I said, "Pop what's the matter?"

"Oh, nothing much. I got a pain in my head from that cap I have to wear," he said. "It feels on my head as if it were lined with lead. You don't feel it when you first put it on, but when you wear it for a time, it hangs heavily on your head.

"I suppose I'll have to wear it. Though it makes one feel as if he were all head like a tadpole."

If any one needs comfort on Boston streets directing traffic it is the officers who have that job on their hands. Why not give them a cap that will be light and keep them warm. The new cap is too heavy. A SON

Boston.

Should Pay Brewery for Converting Him

Editor Boston American:

That man in Toronto, according to press reports, who filed a suit for $200 against a brewery doing business in that city, on the ground that he lost his taste for beer, as a result of finding a piece of rubber in a bottle of beer that he purchased, should remember that if he found nothing worse in that beer bottle than rubber, he might reverse the suit and pay the brewery $200 for rubbing out his thirst.

This is the best temperance story that I have read in some time. P. F. L.

Station Underpass Will Prove Boom

Editor Boston American:

Many who have to use the North Station daily read with delight in your columns, of the prospect of an underground passage to that station either from Canal or Friend sts.

Many of us had a constant fear of trying to cross to the station from adjoining streets in the face of congested traffic. We had to cross before and behind vehicles of all sorts, with more or less dread.

There is an overhead passage over the Boston & Albany R. R. tracks to the New Haven R. R. Back Bay station for foot passengers, right back of the Copley Plaza which has more than justified its extra expense. So it will be with the "Underpass" that will carry us safe to the North Station.

Commuter.

Boston.

Asiatics Populated American Continent

Editor Boston American:

I am a constant reader of your paper, but I do not recall having seen any reference, either editorially or as a new item to the Stall-McCracken Arctic expedition which recently after a 12-year search successfully completed their quest for archeological and anthropological proof that the Asiatic migration East, through the Bering straits, populated the North American continent.

Harold McCracken has unearthed implements and mummies of the Stone Age in the Aleutian Islands, welding another link in the chain of theory that men migrated in Central Asia in the Gobi desert and spread out in all directions from there.

The discoverer of an "American King Tut" seems to me to be of sufficient importance to be given notice in your columns.

P. S.

Wellesley.

BOSSY WATCHES VOTE RECOUNT

Newburyport, Dec. 9—The recount of the recent mayoralty vote in which "Bossy" Gillis was victor by a plurality of 66, began today in the city council chamber.

The recount, which is expected to take two days, is being made by the board of registrars, in the presence of Mayor Gillis and a representative of former Mayor Cashman, his opponent.

Cashman said he expected to drop in from time to time to witness proceedings, but could not remain through the entire recount. The public were barred, although much interest is being manifested.

Earthquake in Turkey

Istanbul, Turkey, Dec. 9 (AP)—This city was shaken by a slight earthquake shock this morning, accompanied by a loud underground roar. No loss of life or property was reported.

BOAT RACER IS DEAD IN CRASH

New Hyde Park, N. Y., Dec. 9 (AP)—Earl Widgren, 25, motor boat racer, of Long Island, and a companion were killed when Widgren's car went out of control on the Jericho turnpike and crashed into a telephone pole.

Lawrence Herzold, 25, of Hicksville, L. I., is also dead. Joseph Mongulino, 28, of Locust Valley, N. Y., is not expected to live. Three other passengers in the car suffered minor injuries.

Monoxide Gas Kills 33 in Berlin Shop

Berlin, Dec. 9 (AP)—Thirty-three employes of a shirt factory collapsed today from carbon monoxide poisoning. Firemen revived all but four, who were taken to hospitals in a serious condition.

Girl Fails to Identify Him as 'Dead' Fiance

Nashville, Tenn., Dec. 9 (AP)—A young man who says he is Connie Franklin has sung "The Lonesome Pine" by request of the girl whom he regards as his fiancee and whose story that he was slain has resulted in the arrest of five men on a charge of murder. All the [illegible] young man pleaded [illegible] Yet neither the girl nor her father would admit that the young man was Connie and the question of identity probably will be decided next week when the cases against the five men accused of torturing [illegible] and burning Franklin to death are called to trial.

Tiller Ruminer, 16-year-old mountain girl, declined to identify the man definitely as Franklin. She previously had told authorities she and Franklin were on their way to be married last March, when a band of men [illegible] and burned him and attacked her.

Franklin, the model for [illegible] firmatively. But when pressed for an answer as to whether he was Connie Franklin, she replied "If it's Connie, he's changed some since I saw him."

To Try Policemen in Rothstein Probe

New York, Dec. 9—Detective Sergeant John H. F. Cordes and Detective Patrick Flood today face a police department trial charged with laxity and violation of police [illegible] rules in the investigation of the murder of Arnold Rothstein.

It is generally believed that this trial will go further in penetrating the mystery than did the trial of George McManus, who was freed when a jurist threw the case out of court after the state had offered only the flimsiest evidence against the defendant.

SPECIALIST IN LOWER TEETH
GUARANTEES molten to redd 8-Th. pull. Bertin to resist 25-lb. pull on uppers. DR. R. S. BRITTAIN, Inventor of the process. Hours 10 to 3 Tremont Temple, entrance 76.

XMAS GIFT FOR MOTHER
Today, in the real estate columns of the Classified Ads, you will find scores of opportunities for profitable investment.

HEAD COLDS
Melt in boiling water and inhale vapors; also snuff up nose.
VICKS VAPORUB
17 MILLION JARS USED YEARLY

WETHERN'S of Boston
Also Brookline 1370 Beacon St., Coolidge Corner

Decorative Flowers Pottery—Articles too numerous to mention. Odd pieces from all over the world as low as 50c.

If more convenient use our Brookline Shop—Special Gift Section for the Children

No elevators to be "jostled about." Shop in comfort on the street floor. Decorative and useful gifts

French Violets, Orchids and Perfumed Gardenias, beautifully boxed, 50c and up.

Temple Place WETHERN'S West Street

The last word in away-from-home comfort is the homey comfort of

HOTELS STATLER

which have

RADIO IN EVERY ROOM

and also: private bath, morning paper, bed-head reading lamp, excellent library, all kinds of restaurants (from lunch-counter or cafeteria to formal service)—all the Statler essentials, plus Statler Service.

. . . and more for your money, always: radio when you throw a switch—ice-water when you press a valve—the morning paper under your door—a good library at your disposal—a reading lamp at your bed-head—your own private bath—these things—whatever the price of your room—at no added cost.

there are Statlers in

Boston
Buffalo
Cleveland
Detroit
St. Louis
New York
(Hotel Pennsylvania)

Never Before at This Unheard-of Price!

FREED-EISEMANN

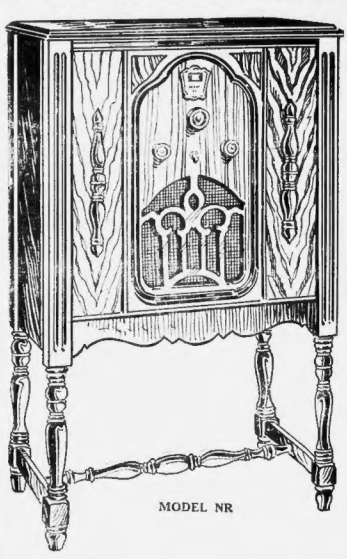

MODEL NR

$59.50 LESS TUBES

Special Holiday Terms
$2.00 First Payment
Balance in Small Weekly Amounts

Our Guarantee is the most liberal in New England

The New FREED-EISEMANN MODEL NR is an 8-Tube Neutrodyne "All Electric" Receiver embodying push-pull amplification and is equipped with a Dynamic Speaker of superb tone.

Place Your Order Today for Immediate or Special "Santa Claus" Delivery

Beginning Today at 9 a. m.

Clearance Sale of Used "All Electric" Radio Sets

—Floor Samples and Demonstrators at Drastic Reductions—Prices Range $29.50 Up

Practically All the Great Trade Names Are Represented

Used "Battery" Sets—Priced from $3.00 to $15.00
(Originally Priced from $50 to $200)

Used Phonographs—Priced from $5.00 to $25.00
(Originally Priced from $75 to $225)

2,000 First Quality Radio Tubes at the Amazing Price of . . . 89c
Types—226—171A—227—245—280
Suitable for All Makes of "All Electric" Sets—Reg. Priced $1.75 to $3.50

Headquarters for
Atwater Kent—Victor—Majestic—Zenith—Day Fan—Fada—Brandes—Brunswick

Rosen Talking Machine Co.
4 STORES
9 Boylston St. BOSTON 11 School St.
611 Massachusetts Ave. Cambridge
347 Moody St. Waltham
All Stores Open Evenings

Miss PAT by Elenore Meherin

GREATER BOSTON NEWS

BOSTON EVENING AMERICAN

2d SECTION

BOSTON, MONDAY, DECEMBER 9, 1929

SINKING HUB-BOUND SHIP IS ABANDONED AT SEA

Arnold to Summon Beulah Baker in Wife's Divorce

Air Romance, Better Than "Chickie"

What Has Happened

MARY PATRICIA DAWN beautiful, young brunette meets the lad of her dreams in the person of Guy Elliott, aviator Guy is developing a perfect airplane in the plant of old William Bryce. Happy days follow 'tween Pat and Guy in love. Then comes Barbara Bryce, young widow of Bryce's son, with her seductive lure.

Pat's father dies and Mrs Dawn gives her life savings to Bryce to invest, but Guy gets them back Bryce stops financing the Elliott factory. Suddenly three persons vanish, Guy, Pat and Mrs Bryce's little boy. A note is received demanding $20,000 ransom for the boy. The place where the money is left is watched by the police but is taken mysteriously, presumably by the kidnapers.

Now Read On

CHAPTER 31.

WHERE the dog had emerged there was no visible sign of the flume, the top, the bottom and the exposed side were all intact.

The inner wall, wedged against the cliff, must either have rotted or been removed to permit the dog's egress.

They examined it and found [illegible] candle out for a distance [illegible] to be a natural [illegible] ledge [illegible] an easy path to the road below.

He had raced down the cliff crossed a narrow gulley and with the thick underbrush for a screen made for the wooded hill opposite.

In a flash hill and canyon were alive with searching men. They [illegible] down the rough [illegible]

[illegible] was thick.

[illegible] Suddenly one of their number raised his hand. Below them in a little clearing the dog stood at attention, motionless, nose and tail pointed. Long before they reached the spot the setter bounded away. They noted, excitedly, that he didn't have the box in his mouth.

[illegible] where along the hill he had [illegible]

[illegible] Vanished.

A dog [illegible] trained to run through the flume, retrieve a certain kind of package and bring it to a designated spot. From that spot had the kidnaper of little Billy Bryce taken it and made good his escape? But how?

They tramped down underbrush. They kicked through the earth savagely. If they could only find the substitute box, they might come upon a clue learn how the dog and [illegible] how [illegible] they [illegible] [illegible] [illegible]

THREE FAMILIES ARE DRIVEN OUT BY BLAZE IN ROSLINDALE

FLAMES RACE TO ROOF OF TENEMENT

Routed Occupants Flee Into Cold; Fire Caused by Wiring Defect

[illegible] were [illegible] were [illegible] the [illegible] Roslindale today.

Two alarms were sounded.

Defective wiring in the basement of Mrs. Minnie O'Toole on the second floor was given by firemen as the cause of the blaze. Mrs. Margaret O'Brien, the owner, was injured, [illegible] and Paul Lamarine, on the top floor, escaped before the flames could [illegible] from the [illegible] Dorchester Gazette.

Chelsea Firemen Quell Flames in Storehouse

Quick work by the Chelsea fire department stopped a threatening blaze in the Liberty Baking Co. storehouse at 187 Williams st. today. Flames started from an undetermined cause on the first floor and, fanned into a rapid wind by a passing gale, sent smoke and fumes in an alarm. A second alarm was sounded as a precautionary measure.

Damage to the storehouse, [illegible] was unestimated.

Still Seeking 4 Men in Melrose Break

Melrose police [illegible] on a hunt for four young men escaped [illegible] broke into the home of Mr. and Mrs. John Wolinski, Naples rd.

The quartet, which attempted [illegible] the Wolinski family in breaking in through the front door and by flourishing a pistol at Mrs. Wolinski, were frightened away by her cries and the appearance of her husband, who immediately telephoned the police.

Santa Brings Gifts to Gov. Allen, Jr.

Santa-on-and Santa Claus from Jordan Marsh [illegible] today visited Gov. Allen and presented him with a huge teddy bear and a set of block for Frank G. Allen Jr., who recently celebrated his first birthday.

Also [illegible] wanted to make sure that Santa would keep [illegible] Governor's mansion. Perhaps [illegible] up the [illegible] have been [illegible]

Roofer Injured in Fall of 30 Feet

Patrick Callahan of Perkins st, Somerville, a roofer, [illegible] eaped earth while [illegible] he fell [illegible] feet from a roof in Elm Court st. He was taken to Symmes Hospital, where it was found he suffered a fracture of the ribs and [illegible] body bruises.

Advertisement

Sore Throats and Coughs

Quickly Relieved by this Safe Prescription

Here's [illegible] Pine [illegible] Syrup [illegible] Bronchial [illegible] Mix it [illegible] Pour [illegible] Shake well [illegible] Take a teaspoonful every hour or two until relieved. Keeps perfectly. Children like it.

Pine is one of the most valuable healing elements in the world for relief of throat troubles. Virtually all cough syrups contain pine. Ask your druggist for Pinex, or buy it in this form, with instructions for making Pine and Syrup, and you will have enough to last a family a long time. Guaranteed to relieve coughs, chest colds, bronchial coughs or money refunded. Pinex is the most concentrated, most reliable cough medicine you can buy or make. Its quick action in relieving coughs, chest colds, bronchial coughs is astonishing. Splendid for children's coughs. Keep it handy. Ready in a moment. Pinex is a scientific concentration of genuine Norway pine extract, rich in the healing elements of pine. Other ingredients in Pinex are Syrup, Sugar and Lemon Juice. Mix with sugar syrup or honey. Full directions in package. Pinex is guaranteed to relieve coughs, chest colds, bronchial coughs or money refunded. Pinex is the most concentrated, most reliable cough medicine you can buy or make. Its quick action in relieving coughs, chest colds, bronchial coughs is astonishing. Splendid for children's coughs. Keep it handy. Ready in a moment. Pinex is a scientific concentration of genuine Norway pine extract, rich in the healing elements of pine. Other ingredients in Pinex are Syrup, Sugar and Lemon Juice. Mix with sugar syrup or honey. Full directions in package. Pinex is guaranteed to relieve coughs, chest colds, bronchial coughs or money refunded.

Saved by Mother From Gas

Photo shows Billie Jolicoeur, 3½ years, and Paul Jolicoeur, 1½, who were saved from death by gas by the prompt action of their mother, Mrs. William Jolicoeur of 21 Eddie st., East Milton. The children had opened a gas jet in an upstairs room. Hearing a mourn she dashed upstairs and found the room filled with gas. She rushed the children to the front porch and summoned police, firemen and a physician. (Staff photo.)

"Carelessness Tags" to Halt Auto Thefts

"Carelessness tag" is the Back Bay [illegible] Bill hangs [illegible] you leave your motor car [illegible] are open [illegible] property [illegible] and the [illegible] stolen from automobiles monthly.

Because of the number of hot-[illegible] in the Back Bay section, Capt. A. [illegible] has assigned five plain clothes men to watch for people attempting to [illegible] things from parked cars.

The policemen have greatly reduced the number of thefts, but would like to see all the [illegible] in the same boat.

The [illegible] brought up a scheme to help out friends of the attempt of cops on motorists as a way to [illegible] the losses to thefts. He is attached his patrolman that when ever they found an unlocked car with anything of value in it [illegible] to [illegible] and leave a tag in the car to [illegible] motorist that [illegible] to [illegible] at the station house. [illegible] [illegible] stations for a [illegible] to [illegible] and report [illegible] of something which he [illegible] great value to [illegible] musical instruments, jewelry or gifts of relatives or friends as well as clothing and merchandise.

The thieves steal a bag or case and after they [illegible] what they believe is of value they throw the other things overboard or in a vacant [illegible]

Ask Christmas Fund for Disabled Vets

The Disabled Veterans' Relief Bureau, Commonwealth [illegible] the Army and Navy Club, 616 Boylston st, Boston, will [illegible] annual appeal for [illegible] Christmas [illegible] disabled veterans [illegible] Walsh, who [illegible] with [illegible] gifts [illegible] Christmas [illegible] Mrs. Walsh [illegible] pointed [illegible] Mrs. [illegible] Mrs. [illegible] Mrs.

GOVERNOR ALLEN REVEALS STATE WILL HAVE $3,000,000 SURPLUS

SAYS PRISON HEALTHIEST PLACE

Executive Tells Ministers the Pardon Plan Makes for Better Convicts

As Governor Allen [illegible] Sunday [illegible] a group of [illegible] Pardon [illegible] the [illegible] of Charlestown [illegible] the Ministerial Association [illegible] Jamaica Plain [illegible] the Governor [illegible] the Commonwealth

PINNACLE OF SUCCESS IS ATTAINED BY BELLE BAKER IN FIRST MOVIE

MELODIOUS VOICE HER BOON

The Cast

Anna Gibson	Belle Baker
Tom Gibson	Ralph Graves
Buddy Gibson	David Durand
Mazie	Marie Quedens
Bill	Arthur Hoyeman

By HARLEIGH SCHULTZ

THE more we see and hear of Belle Baker, the better we like her. Do you remember what the Good Book says, somewhere back in the older sections: "The stars sing in their courses?" Well, Miss Baker is that kind of a star; but she is more than a singing comedienne. She has pronounced dramatic power; and that is why her "Song of Love," now being screened at the Keith-Albee, is so much better than the usual "star film."

• • •

As a matter of fact Miss Baker is so sterling a singer both sides of the Atlantic know

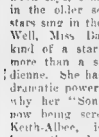

Ralph Graves

the truth of that, that a picture would be worth hearing even if her melodious voice were its chief recommendation. In this, her bow in movieland, she sings several numbers, some sentimental, others comic, all delightful by done. But the principal point from the photoplay angle, is that talking ability of hers, to thrust her personality through the framework of a mediocre and to give that story value far higher than itself. In general, we think "Star films" the weakest of all the talkies; but an exception must be made in the case of "Song of Love." For instance, Al Jolson was never able to begin to do with "Say It With Songs," what Miss Baker succeeds in doing with her production.

• • •

THIS PICTURE of hers brims over with sentiment, but it is wholesome; and because of the

College Sweetie

NANCY CARROLL
STUDENTS ARE CRAZY—over bewitching Nancy. They have reason to be, for she is the host of their idol in "Sweetie" now the film fare at the Scollay Square

life that emanates from Miss Baker, "Song of Love" becomes what is known as a "box office" natural; one that has wide appeal and wins its way. The star has great emotional ability which she holds within rational control. It is not hard to imagine that she would have been at the top in the drama had she chosen such a career.

• • •

THE FLAWS in the tale hang upon its conception and structure. It is too strongly reminiscent of the ordinary back stage brand. It has the usual accessories of such efforts. With out Mrs. Baker, it would be "just another;" with her in it, the result is healthfully enjoyable. It has freshness and much vigor at times; and a sweetness like the fragrance of the poet's Araby blest. Miss Baker has strong excellent support, too; David Durand is a mighty cunning young ster and seems equally at home in his lines whether they be conversation or song. Arthur Housman is fine as the scrub; the unnamed negro maid is superb, though she has little to do or say; and if two chic owners also unnamed are clever comedians Miss Quedens is a satisfactory vamp and Mr. Graves is only a moderately good male lead. Yet "Song of Love" is chesy enters tainment, mostly because of Miss Baker's work

NO LIMIT TO TALKIES LIST OF STARS

By LOUELLA O. PARSONS
Universal Service Motion Picture Editor
(Copyright, 1929, by Universal Service, Inc.

LOS ANGELES, Dec. 9—There is no limit to what we may expect in the future. No limit I mean as to the talent being revealed by that fascinating and amazing industry. A perfect illustration is Warners' negotiation with Cyril Maude, eminent English actor. Mr. Maude is listening in to an offer to play in his well known stage success, "Grumpy" and "All" as well as "Grumpy" another one of his most delightful stage plays

"Grumpy" was made by Paramount with Thomas Meighan and Theodore Kosloff. Neither the girl, but the picture was a Pollyanna play that didn't really have enough action to please the movie audiences. But today with lines, all that can be easily changed.

• • •

IF you have seen "The Lady Lies," you will be asking for other pictures with Claudette Colbert. Of all the stage stars who have come into our movies, with the possible exception of Ann Harding, Miss Colbert has the greatest screen personality. Paramount probably didn't realize they were getting a prize in her until the reports on "The Lady Lies" started coming into the home office. Now they know she is all any company could ask and so she is being given some of the best pictures on Paramount's program. For instance, "Young Man of Manhattan," an interesting short story which was supposed to have gone to Nancy Carroll, is to go to Miss Colbert. Richard Arlen will probably travel East to play opposite her. Furthermore, Miss Colbert will support Maurice Chevalier in "The Big Pond."

• • •

WHEN Norma Talmadge reaches here this next week she will be greeted with the news that "Camilla Thru" is being considered into a talkie for immediate production. Howard Emmett Rogers, well known New York playwright, has been put on the job by John Considine, so you see the production of "Smilin' Thru" is really settled. Mr. Rogers will write the dialogue for this and other United Artists pictures. If Norma Talmadge wonders "Smilin' Through" her fans for the asking. She was seriously considering making it some months ago but at that time there was difficulty in getting a clear title to the stage rights. Norma's one objection to doing the talking version of "Smilin' thru" is that she will have to duplicate one of her greatest successes. But she looks as young and is just as beautiful as she was when she made the silent version.

• • •

ONE of Hollywood's most charming visitors, and I might add most popular with the ladies, is George Grossmith, England's Mr. Grossmith the actor wouldn't tell, why he was here, but we suspected all the time he had the talkies in his mind. A few days ago we learned he has just signed with the Fox company to write and possibly act in "The Dollar Princess," which was his greatest success on the stage. Now that he has started we may look to see him remain here indefinitely.

• • •

METRO-GOLDWYN-MAYER'S famous photographer, Ruth Harriet Louise, is leaving the studio. There will be a big blow for all of the stars on the lot for Miss Louise knows how to make them look beautiful and the beautiful more beautiful. She hasn't made any future plans beyond deciding to take a little trip to New York for a vacation in case the New York debutantes haven't anything else to do they might look in on the girl who knows her camera and all its secrets.

• • •

SNAPSHOTS of Hollywood collected at random: Buster Keaton driving up to the Chinese theater in a limousine of the vintage of 1906 and being ordered away by Wallace Beery, in policeman's clothes. The sidewalk audience getting a tremendous kick out of it. All a par of a movie. Sue Carol, in a red evening dress and wrap, signing autographs; also her new husband, Nick Stuart. Freeman Lang, radio announcer, offering an apple to anyone who would talk into the microphone for him. Then Lang causing a craning of necks when she appeared at the opening of her picture at the Chinese theater. The fans calling in vain for Ronald Colman. Ronald having taken to the tall timbers. Gwen Lee chatting with Jack Oakie in the patio at Grauman's. Janet Gaynor and her husband, Lydell Peck, in the same party with Charles Farrell at the opening. That's all today. See you tomorrow!

Looking Ahead

DECEMBER 16—
"Wings Over Europe," a Theater Guild production at the Hollis

DECEMBER 25—
"Strike Up the Band," with Clark and McCullough, at the Shubert.
"Rope's End" at the Wilbur

DECEMBER 30—
"Hot Chocolates," a musical revue (colored) at the Tremont.

MARY NOLAN'S FILM CLICKS AT PARK

The Cast

Cassie Cook	Mary Nolan
"Badlands" McKinney	James Murray
Polly Sue	Lydia Yeamans Titus
Ropes	Whitey Johnson
Mandarin	Anders Randolf
Lee	Yola d'Avril
Rose	Mona Rico

IN thrilling to the drama of "Shanghai Lady" on the Park screen this week one cannot help meditating on the real tragedy which lies in the hearts of the leading players. The stars are Mary Nolan and Jimmie Murray. Mary's real life has been more dramatic than anything she will ever play on the screen. Unless, indeed, that story is made into a picture. Which it may be a tip to Universal. Jimmie's story, too, is fraught with tragedy, for this is his second bid for fame and fortune. The first he tossed away. It becomes, therefore, a deep pleasure to doff the chapeau in acknowledgment to the pair for their accomplishment in "Shanghai Lady." It is one of the best pictures the Park has ever shown for a long while.

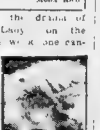

Mary Nolan

Mary Nolan's pouting beauty is ideally exploited. She carries conviction with every action. She is always believable. And this despite not too fortunate lines in the dialogue. From the obvious audience reaction, Mary is destined for greater fame and has added many fans to her list by her portrayal.

Jimmy Murray seems a little mike-conscious, but does pacifically, nonetheless. He is an upstanding, romantic screen figure, with an Irish smile and an Irish accent which are equally heart-disturbing. More power to him.

Alexander Concert

Next Thursday evening, A Josef Alexander, youthful pianist, will give his second Boston recital in Jordan Hall. Mr. Alexander, who recently gave a successful New York recital, is one of the graduate pupils of Julius L. Chaloff.

Make RKO Directors

Rupert Julian and Reginald Barker have been signed to direct for RKO

COLLEGIANS IN STARRING ROLES

The Cast

Marty Reid	Douglas Fairbanks, Jr.
Patricia Carlyle	Loretta Young
Henry Smith	Guinn Williams
Mazie	Frances Byron
Del	Phyllis Crane

SCREEN football comes into its own at the Fenway this week, with the first showing here of "The Forward Pass," a 11 - dialogue picture of campus love and flying pigskins, in which Douglas Fairbanks, Jr., and Loretta Young are co-featured.

The pair of the youngest screen team, are ideally cast in the story and really look and act like college youngsters, even in the midst of a cast that is composed largely of real college boys and girls.

Loretta Young

The story deals with a campus flirt, played by Miss Young, and a football player, portrayed by Fairbanks. The gridiron hero has moments when he doesn't feel heroic. The resulting complications make an interesting story, in which a pretty romance is woven.

Director Eddie Cline has given a college picture with real college atmosphere. Cline used a big university in Southern California for his background, and many of the students took part, included in the cast is the entire football team of the University of Southern California. These boys do not bob up suddenly in the football games, strangers to the spectator, but are seen all through the picture, playing parts like veterans.

A clever cast is seen in support of the featured players. "Big Boy" Williams, of "Noah's Ark" fame, has a comedy role. "Peanuts" Byron, the little show girl who graduated into pictures, is the leping baby doll of the campus, and sings a song or two with rare abandon. Phyllis Crane is another young woman who acquits herself with honor. Burr Home, Lane Chandler, Allen Lane and Floyd Shackleford are all well cast.

Vivienne Segal Engaged

Vivienne Segal has been engaged for the leading role in First National's "The Lady in Ermine."

Movie Clock

FEATURE photoplays in the picture theaters and their starting times today are as follows:

SCOLLAY—"Sweetie"; p. m., 12:03, 3:11, 6:11, 9:18.
UPTOWN—"Show of Shows"; p. m., 1:37, 4:06, 6:38, 9:13.
STATE — "The Thirteenth Chair"; p. m., 12:48, 3:18, 5:31, 7:48, 10:16.
METROPOLITAN — "A Most Immoral Lady"; a. m., 11:30; p. m., 2:05, 4:16, 6:29, 8:42, 10:55.
WASHINGTON ST. OLYMPIA —"Show of Shows"; a. m., 9:05; p. m., 11:29, 1:55, 4:21, 6:45, 9:18.
ORPHEUM—"The Kiss"; a. m., 9:15; p. m., 12:15, 3:15, 6:15, 9:15.
NEW B. F. KEITH'S — "Sunnyside Up"; a. m., 9:15, 11:12; p. m., 2:09, 4:41, 7:15, 9:45.
FENWAY—"Forward Pass"; p. m., 1, 3:11, 5:25, 7:39, 9:55.
PARK—"Shanghai Lady"; a. m., 9:30, 11:46; p. m., 2:11 4:37, 7:11, 9:44.
KEITH-ALBEE — "Song of Love"; a. m., 11:44; p. m., 3:06, 6:02, 9:21.

SONG CONTEST AT SCOLLAY

CAN you imitate Helen Kane, the famous baby-voiced ingling screen star? Can you do the "Boop-Hoop-A-Doop," which is the lip-tickling, tongue-tying feature of Helen Kane's song specialties?

If you can, or think you can, here's your big chance to prove it to the show folks and perhaps win a cash prize for doing it.

The Publix Scollay Square offers $25 in prizes for the best imitations of this catchy line as it is sung by Miss Kane in "Sweetie," the all-talking, singing dancing screen feature now playing at the Scollay Square.

'SUCCESS' TO BE GIVEN BY HARVARD

"SUCCESS," a play by A. A. Milne never before performed in America, is the Harvard Dramatic Club's winter offering, the very antipodes of the radical and highly colored "Fiesta" which made so much disturbance last year. No one need be afraid to take one's nicest relative to see it.

Why "Success" has never been produced in America is not quite clear. It is no more British than "Mr. Pym," no more ironic than "The Truth About Blayds," no more fanciful than "The Romantic Age."

It is the story of a career man in the cabinet, just about to be Chancellor of the Exchequer, who meets again a friend of his boyhood and awakens sleeping memories that remind him of all he has missed in marrying and raising a family whose motto is Success.

On a political visit he sleeps once more in the old bedroom where the boy once slept, and in a fantastic and pathetic dream sees the boy he might have been dealt ed and frustrated by the man he has become by himself. He makes an effort but fails and he finally and circumstances are too strong for him, and he kills the dream, to become a statesman.

For 29 years now the Harvard Dramatic Club has been at work doing original plays and plays new to America and to Boston. For many years overshadowed by Professor Baker's 47 Workshop, of late it must be recognized as an outstanding organization at Harvard that takes the interest in the drama its work has always been serious, often extraordinarily fine, and occasionally important. The Dramatic Club deserves attention and patronage.

Amusements

THE OLD HOWARD
BOSTON'S LEADING MUTUAL BURLESQUE THEATRE. ALWAYS SOMETHING DOING 1 TILL 11
When we hand you the elongated vapor that we have the famous "PUSS PUSS" BURLESQUE on the hour in this week you know that is the "Cat's Meow" in all burlesque. Graceful BUSTER SANBORN ... surrender from the neck up ... of ... steps that will put ... CHARLES (TRAMP) McNALLY, the Dutch ... to the front ... MIDNIGHT SHOW EVERY FRIDAY 11:30 P. M.
PUSS PUSS BURLESQUE IT'S A MUTUAL SHOW
With Buster Sanborn, Chas. (Tramp) McNally and Kitten Chorus
HOWARD CONTINUOUS FEATURES
HUNGARIAN TROUPE—Bisley Artists De Luxe
HELEN HONAN AND FOLKS — a Family of Fun
DRISCOLL and HARR.GAY — Comedians and Singers
THE PAGANS — SIDNEY HOOD

RKO KEITH-ALBEE
R. K. O. VAUDEVILLE PRESENTS
The Distinguished Stage Star
Madge KENNEDY
IN PERSON
In a comedy sketch "THE RED HAT"
IF IT'S R. K. O. IT'S A GREAT SHOW!
BURNS & ALLEN—Elizabeth Brice—Others
Miss Baker's First Personal Screen Triumph!
75 Minutes of Superb Entertainment by America's Queen of Song
BELLE BAKER in SONG OF LOVE
RALPH GRAVES DAVID DURAND

NOW RKO KEITHS NOW
SECOND JOYOUS WEEK!
ALL OVER TOWN
SUNNY SIDE UP
A Wm. Fox Masterpiece Starring those adorable Screen Sweethearts
JANET GAYNOR CHARLES FARRELL
Singing—Dancing—Loving Laughing
Hear the crowds shriek at EL BRENDEL Marjorie White-Frank Richardson
The most talked of hit in Boston. You will want to see it again and again.
HEAR 'EM SING
"If I Had a Talking Picture of You" "I'm a Dreamer, Aren't We All?" "Turn On the Heat"
Prices 30c 9 to 1 50c 1 to 6 75c After 6 (Exc. Sun. & Hols.)
LADIES Avoid Crowds Attend Matinees

GAYETY
MUTUAL BURLESQUE
TWICE DAILY 2:15 & 8:15
WASH. ST. Near BOYLSTON ST.
GOOD SEATS MATS 25c-50c
EVES Best Seats $1 (Except Saturday)
The SEASON'S ZIPPIEST REVUE
TEMPTERS with TANGARA
QUEEN OF ALLUREMENT and CHORUS OF TANTALIZING TEMPTRESSES
MIDNITE SHOW XMAS EVE
Don't Miss CHARLIE FRANK'S WHOOPEE NIGHT EVERY THURSDAY

HOLLIS EVES. at 8:15 MAT. WED. & SAT. 2:15
SUBSCRIBE AND SAVE
THEATRE GUILD, INC.
Presents
A New Play by S. N. Behrman
METEOR
Alfred Lunt, Lynn Fontanne, Shirley O'Hara, Douglass Montgomer
NEXT WK—2 WEEKS—SEATS NOW
The THEATRE GUILD, Inc., Presents
An Exciting Drama of the British Colonies
WINGS OVER EUROPE
By Robert Nichols and Maurice Browne
Original New York Production
COLONIAL EVENINGS at 8:15 Prompt
LAST 8 PERFORMANCES
ZIEGFELD GREATEST EDDIE CANTOR "WHOOPEE"
POPULAR PRICED WED. MAT. $1.15

SCOLLAY SQ
NOW
Paramount's All Talking Hit
Sweetie
JACK OAKIE
NANCY CARROLL—HELEN KANE
A Musical Comedy Riot of College Life
"BOOP-BOOP-A-DO" CONTESTS On the Stage Every Evening
Who Can Do Helen Kane's $25.00 Cash Prizes for Best Imitation Rendered at Office
ADDED SCREEN FEATURE EVES
RUTH CHATTERTON "DOCTOR'S SECRET"

BOSTON'S THEATRES & HITS
Majestic Mat. Wed. & Sat. Shubert Mat. Thurs.
MAJESTIC EVES. at 8:15 MAT. at 2:15
LAST 6 DAYS
Romance & Fashion by Jane Peters
"WOOF WOOF"
with Louise Brown—"Sunkist" Edd Nelson
A Score of other notables in THREE SCORE LOVELY BEAUTIES
WILBUR LAST 2 WEEKS
THE PLAY THAT IS SWEEPING THE WORLD
JOURNEY'S END
By R. C. SHERRIFF

JORDAN HALL
Ben Greet
And His English Players
TONIGHT "HAMLET"
TOM'W
PARK
BOWDOIN VAUDEVILLE
"The GIRL in the SHOW" in TALKIE with BESSIE LOVE
CONSTANCE TALMADGE in "VENUS"
COPLEY
MURDER ON THE 2nd FLOOR
The Arbiter of Mystery Plays
GLOBE
Talk to Me
"COLLEGE LOVE"
MODERN BEACON
ALL TALKING RIOT
"FLIGHT" with JACK HOLT
RALPH GRAVES—THEA EVE
ALSO 100% TALK "BIG WIFE'S BIRTHDAY"
WALDRON'S CASINO
SPEEDY GIRLS BURLESQUE

OLYMPIA and UPTOWN
WASHINGTON at BOYLSTON HAN. 6700
HUNTINGTON at MASS. AVE. KEN. 3400
Now! The picture with EVERYTHING and everything at its best!
WARNER BROS MONUMENTAL SPECTACLE
All-Talking — All-Technicolor
SHOW of SHOWS
77 STARS 77
1000 HOLLYWOOD BEAUTIES
100 SHOWS IN ONE
All the fabulous genius and resources—all the beauty and star talent—all the best ideas, innovations, and musical and artistic creations of a whole vast organization have been commandeered for this lit of lits
ATTEND OUR MATINEES
Also Feature and Short Reviews and Dialogue Features
DO YOUR CHRISTMAS SHOPPING EARLY

METROPOLITAN
SUPERB DRAMA!
"A MOST IMMORAL LADY"
starring the lovely
LEATRICE JOY
and a perfect cast
ON THE STAGE—MERRY, MELODIOUS
BELLE BAKER IN PERSON
in a luxurious all girl musical spectacle "INGENUE'S GAMBOL" with 25 BEAUTIES and a startling novelty gorgeously set!
HINTS & ODD HEELS in "Mimi Melodies"
FEATURE SUNDAY—PEOPLE'S SYMPHONY ORCHESTRA CONCERT—FROM 2 TO 5
Doors open at 10:15 a. m. sharp
Only 35c to 1 p. m.—4 Full Shows of It 15, 3:15, 5:30 and 7:30

LOEW'S STATE
Massachusetts Ave. at Norway St
ALL THIS WEEK
CONTINUOUS FROM 1:45 P. M.
THE 13TH CHAIR
M-G-M'S ALL-TALKING MYSTERY SENSATION
with CONRAD NAGEL—LEILA HYAMS—MARGARET WYCHERLY
Latest Laurel Hardy All-Talking Comedy—Metrotone News
On the Stage CHARLES KING HIMSELF IN PERSON
Star of "Broadway Melody" Opening Its 2nd Year
Music: ERNIE PITCH CREDITS DOUG. & ROBT. McKENNA
Jack Miller & Syncopaters—Harry Rodgers & Daily Dream Concert at 12:15
MATS. 25c EVES. 35c and 50c Excepting Sat. Eves., Sundays and Holidays

LOEW'S ORPHEUM
Washington Street and Hamilton Place—Continuous from 9 A. M.
ALL THIS WEEK
GRETA GARBO IN "THE KISS"
M-G-M'S Superb Sound Picture
Latest Laurel Hardy All-Talking Comedy and Hearst Metrotone News
LOEW'S GREATER VAUDEVILLE
OKLAHOMA BOB ALBRIGHT—Cowboy Baritone, Assisted by
TRAVIS & RAY—DE MAR & SISTER AND OTHERS
OPENING 25c To 12 Noon
12 to 6 35c
After 6 50c
Evening Sat. after 12:00 Sun. and Holidays

Advertise Your Wants in the Boston Evening American

THE THIMBLE THEATER

By Segar

KRAZY KAT

By Herriman

SPRING WAS COME FOR SPRING IS HERE WITH IT'S BEES AND BUGS SO DEAR IMMONG MY HEART A JOY IS BORN LIKE A SONG OF BOIDS AT DARN
COMES SUMMA TIMES WITH FRUIT SO RIPE SWEET PITATIES CHIZE AND TRIPE VEDGE-I-TAY-BILS ON THE VINE FROM WHICH A MICE AND ME WILL DINE

Kabibble Kabaret—By Hershfield

Registered U. S. Patent Office—Copyright 1929 International Feature Service, Inc

DEAR MR. KABIBBLE
SHALL I MARRY A HOMELY WOMAN?

AH—SO THERE IS SOMEONE WHO DIDN'T LOSE ON THE MARKET

BRINGING UP FATHER

The Wrong Valise

By George McManus

YES-I SENT FOR A MESSENGER TAKE THIS VALISE TO DOCTOR WILLETS' OFFICE AND GIVE HIM THIS NOTE.
WHO WUZ THAT AT THE FRONT DOOR?
WHY DOCTOR WILLETS LEFT HIS MEDICINE VAUSE HERE-I HAD HIM CALLAS THE MAID WAS ILL! I SENT IT BACK TO HIM BY MESSENGER
HELLO-YES- THIS IS MR JIGGS' RESIDENCE OH YES- HELLO, DOC' YOU SAY YOU GOT THE GRIP- WHAT?
THAT WASN'T HIS VALISE THOSE WERENT DOCTOR'S IMPLEMENTS- THEY WUZ BURGLAR'S TOOLS- THAT WUZ YOUR BROTHER'S OUTFIT
?

POLLY AND HER PALS

A Sock to Old Santa

By Cliff Sterrett

GEE, IT'S GONNA BE GREAT THAVE A LIL CHILD IN THE HOUSE FOR CHRISTMAS! BY CRACKIE, CHRISTMAS AINT CHRISTMAS WITHOUT YOUNGSTERS!
AW, COME ON, GERTRUDE. TELL UNCLE SAM'L WOT Y'WANT SANTY CLAUS T'BRING YE!
I HEARTILY DISAPPROVE OF THAT SORT OF NONSENSE, SAMUEL!
GERTRUDE'S EDUCATION HAS BEEN CONFINED EXCLUSIVELY TO FACTS.
SO ALL THAT SENTIMENTAL BUNK ABOUT SANTA CLAUS IS MERELY AN INSULT TO THE CHILD'S INTELLIGENCE!
CLIFF STERRETT. 12-9

TIM TYLER'S FLYING LUCK

Ray Begins to Recover

By Lym Young

HURRY BRING ME SOME COLD WATER-
DO YOU THINK HELL LIVE SPUD?
AW-SURE-WHOSE-
BUT, SPUD, ROY NEEDS A REAL DOCTOR! WHAT GOOD CAN SHE DO FOR HIM? WHO IS SHE, ANYWAY?
THIS AIN'T NO FANCY TIME TO BE ASKIN' QUESTIONS, TIM-
THERE-SEE- HIS EYELIDS ARE BEGINNING TO FLICKER!
WES-HE'S TRYIN' TO SAY SOMETHIN'!
SH-
IS-IS TIM SAFE?
SURE, ROY-HERE I AM!! CAN'T YOU SEE ME?

LITTLE ANNIE ROONEY

An Undiscouraged Sleuth

By Ben Batsford

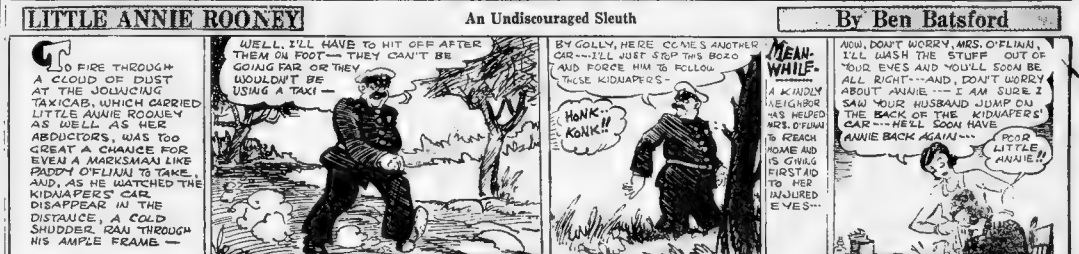
TO FIRE THROUGH A CLOUD OF DUST AT THE JOLTING TAXICAB, WHICH CARRIED LITTLE ANNIE ROONEY AS WELL AS HER ABDUCTORS, WAS TOO GREAT A CHANCE FOR EVEN A MARKSMAN LIKE PADDY O'FLINN TO TAKE. AND, AS HE WATCHED THE KIDNAPERS' CAR DISAPPEAR IN THE DISTANCE, A COLD SHUDDER RAN THROUGH HIS AMPLE FRAME —
WELL, I'LL HAVE TO HIT OFF AFTER THEM ON FOOT— THEY CAN'T BE GOING FAR OR THEY WOULDN'T BE USING A TAXI —
BY GOLLY, HERE COMES ANOTHER CAR---I'LL JUST STOP THIS BOZO AND FORCE HIM TO FOLLOW THOSE KIDNAPERS-
HONK.. KONK!!
MEAN-WHILE-
A KINDLY NEIGHBOR HAS HELPED MRS. O'FLINN TO REACH HOME AND IS GIVING FIRST AID TO HER INJURED EYES...
NOW, DON'T WORRY, MRS. O'FLINN, I'LL WASH THE STUFF OUT OF YOUR EYES AND YOU'LL SOON BE ALL RIGHT---AND, DON'T WORRY ABOUT ANNIE--- I AM SURE I SAW YOUR HUSBAND JUMP ON THE BACK OF THE KIDNAPERS' CAR---HE'LL SOON HAVE ANNIE BACK AGAIN---
POOR LITTLE ANNIE!!

BARNEY GOOGLE

The Master Mind Revealed

By De Beck

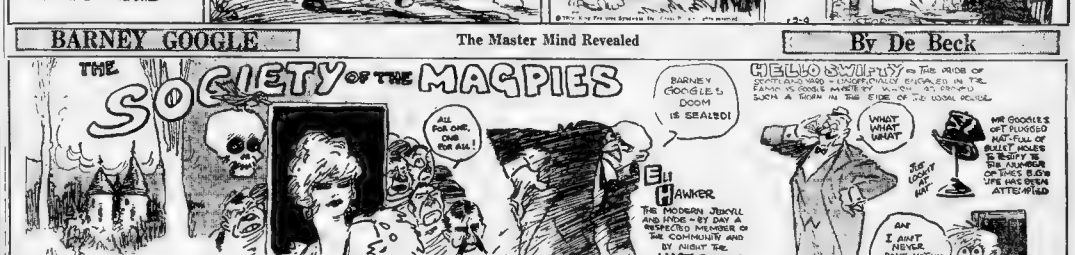
THE SOCIETY OF THE MAGPIES
ALL FOR ONE, ONE FOR ALL!
BARNEY GOOGLE'S DOOM IS SEALED!
HAWKER CASTLE
ELI HAWKER'S COUNTRY HOME THE HEADQUARTERS FOR THE MOST DANGEROUS BAND OF CRIMINALS IN THE WORLD — THE MAGPIES
MADAME 'O' QUEEN OF THE MAGPIES
ELI HAWKER
THE MODERN JEKYLL AND HYDE — BY DAY A RESPECTED MEMBER OF THE COMMUNITY AND BY NIGHT THE MASTER MIND OF THE MAGPIES
HELLO SWIPSY
WHAT WHAT WHAT
MR GOOGLE'S OFT PLUGGED HAT FULL OF BRIGHT HOLES IS BEGIFFY TO BE AN EMBLEM OF TIMES GONE BY WHEN IT HAS BEEN AFTER WILD
JUST LOOKIT HIM!
AW I AINT NEVER DONE NOTHIN TO NOBODY!

CLARABELLE'S COUSIN

Practicing Up

By Jack Callahan

CLARABELLE HAS MADE THE BIGGEST MISTAKE OF HER LIFE - SHE INVITED AN OLD GIRL FRIEND TO VISIT HER. THE GIRL FRIEND IS HERE AND SHE'S NOT THE GIRL CLARABELLE REMEMBERS. SHE'S CHANGED WONDERFULLY. CLARABELLE'S MISTAKE WAS IN NOT SENDING COUSIN RED A MILLION MILES AWAY.
DOO DEO DOO BOO BOOP EO BOOP
AW A BOY, RED, PUT SOME PEP INTO IT
AND TO THINK THAT THE LAST TIME I SAW HETTY SHE WAS A SKINNY LITTLE SHRIMP WHO SAT IN THE CORNER AND NEVER LET A PEEP OUT OF HER
WELL, AS ALL IS FAIR IN LOVE AND WAR I GUESS MY BEST CHANCE OF HOLDING THAT SWEETIE OF MINE IS TO DECLARE WAR.

Dr. Bisch's Daily Health Hint

WHEN boils appear often and many at a time and all the remedies such as building up of the system have failed, it is well to consider having a vaccine of the boil contents made and injected so as to increase the immunity or resistance to further boils.

Magazine and Fiction Page

This Day in Our History

ON December 9, 1912, the British government made a formal protest against the exemption of the U. S. coastwise vessels from Panama Canal tolls. In June, 1914, Congress passed a bill repealing the exemption of U. S. shipping. The canal pays well.

GIRLS SHOULD NOT REDUCE JUST TO BE STYLISH

Many Maintain a Weight That's Far From Safe

By Louis E. Bisch, M.D., Ph. D
Famous Authority on Health and Psychology

TO be too thin is indivisable
To be too stout is equally unwise. Just to be in the style, however, is no reason for reducing. There can be no question that many individuals, especially young women, nowadays and still try to maintain a weight which is far from safe as far as general health is concerned.

Dr. L. E. Bisch

Nervousness may be caused by underweight so can anemia, quick fatigue and weakness in general.

It is true that as we grow older those who stay thin are less likely to develop disease than those who grew obese.

If a person is from 15 to 40 per cent overweight, reduction is indicated. Overweight is particularly bad in persons with diabetes, some of those who suffer from heart [illegible]

Then, again, the really fat person is handicapped. He cannot exercise properly or easily. Too much weight is uncomfortable and a wound. Obesity also interferes with the best action of the heart. [illegible] of fat in the [illegible] frequently [illegible] shape.

A reduction of weight probably will not be any harm [illegible] to taking it [illegible] to do it [illegible] reducing [illegible] No [illegible] reduce [illegible] reduce [illegible] reduce

Miss Olga Monks and Miss Elizabeth Rosalie Spalding Make Bows

VINCENT CLUB GREETS NEW MEMBERS

ONE OF THE VINCENT CLUB'S newly-elected members was formally introduced at a tea this afternoon, given in her honor by her parents, Dr. and Mrs. George H. Monks, at their residence on Commonwealth ave. Miss Olga Monks' striking blondness was well set off by a gown of white chiffon. Miss Mary Lawton, a pool debutante, was in charge of the pourers which also included Miss Antonia Loiden, Miss Deborah Brown, Miss Isabella Chase, Mrs. Raoul Coolidge, Miss Pauline DeFriez, Miss Ethel Grew, Miss Leslie Grinnell, Miss Elizabeth Hobbs, Miss Mary Lovering, Miss Grace Minot, Miss Beatrice Murray, Miss Dorothea Newman, Miss Mianne Palfrey and Miss Adrienne Segur.

THE CHARMING DAUGHTER of Mr. and Mrs. Eliot Spalding, Miss Elizabeth Rosalie Spalding, will join the ranks of the season's debutantes after making her formal bow to society at the Women's Republican Club this evening. Like Miss Monks she is one of those whose popularity is evidenced by her recent election to membership in the Vincent Club. Both girls are provisional members of the Junior League. Miss Spalding has chosen to wear a dress of pale green net combined with silver. To the usher's dinner, which is likewise taking place at the club, have been bidden Miss Sally Duchaine, Mrs. Harry B. Duane, Jr., Miss Marian Duane, Miss Barbara Eston, Miss Marjorie Evatt, Miss Harriett Fitz, Miss Betty Fitzpatrick, Miss Frances Shea, Miss Mary Gugnon, Miss Dorothy Hall, Miss Eleanor Holton, Miss Rosamond Holton, Miss Elizabeth Hobbs, Miss Elizabeth Mitchell, Miss Nancy Morison, Miss Barbara Proctor, Mr. and Mrs. Francis B. Crane (Mary Allen) of Needham and Mr. and Mrs. William Jenney of Dedham.

MISS SPALDING HAS AS her house guests Miss Marian Blinn of Philadelphia, Miss Betty Miller of Hartford, Ct. and Miss Jeanne Kann of New York, who are also, needless to say, to attend the dinner, as are the usher group, headed by Eliot Spalding, a son of the youthful hostess, which is made up of George Cabot, Henry Cunningham, Harry B. Duane, Jr., Richard Edwards, Ewen Wilcox Fitzpatrick, David French, John French, James L. Gagnon, Maurice Janin of Montreal, George S. Kachlin, Jr., Ross Langdon, Roland S. Law, Edwin A. Locke, Jr., Eugene O'Dunne, William L. Shearer, Roger Spalding, Colin B. Wheeler, Otis Whitney and George Whitney.

MRS. HENRY PARSONS KING, president of the Vincent Club, and her executive board, received the club's new members at the Hotel Somerset this morning. Plans for the annual Vincent performance this year, a musical review entitled "Vincent Virtues and Vices" were talked over. The chief business of the day, however, was the election of a chairman to direct monthly visits to the Vincent Memorial Hospital, and to take charge of the new coterie of members. Earlier in the season 35 debutantes were admitted to this select organization, and now an additional group of 28 have received this honor—some are debs, some young matrons and three are elected to temporary membership only.

THE LIST OF NEW VINCENT CLUB members is as follows: Mrs. Richard K. Baker, Miss Deborah Brown, Mrs. Henry C. Barr of Dedham, Miss Anne Frothingham, Miss Sylvia Grinnell of Bedford, Miss Nancy Hallowell, Miss Mary Holden, Mrs. Frances Lee Higginson, Jr., Miss Margaret Lang, Miss Olga Monks, Mrs. Everett Moors, Jr. (Anne Wentworth), Miss Dorothea Newman, Miss Jean-Lamont Proctor, Miss Caroline G. Read of Cambridge, Miss Laura Robbins of Milton, Mrs. Richard D. Sears, Jr., Mrs. Alexander Shaw, of Hamilton, Miss Pauline Shaw, Miss Elizabeth Rosalie Spalding, Mrs. James R. Reynolds of Manchester, Miss Rachael Warner, Miss Katharyn Watson, Miss Margaret Wentworth of Milton, Miss Elizabeth T. Wheeler, Miss Sally Wambolt of Cambridge.

The temporary members are Miss Susan Dette of Litchfield, Conn., Mrs. James Jackson, Jr. (Sally Pratt) of Charles River, Miss Barbara Wendell.

THE MARRIAGE OF Miss HAZEL WILLCOX, daughter of Mrs. Leslie Morgan of Binghampton, New York, and Benjamin Noble Crandall, son of Mr. and Mrs. Noble Crandall of Park ave., New York city, is announced. The ceremony took place at the Little Church Around the Corner, Friday evening, December 6, the Rev. A. E. McLaughlin officiating. Only the immediate relatives and friends were present and a small reception was held at Mayfair House. Mr. Crandall attended Howe School at Howe, Indiana. His father is a partner in the investment banking house of George H. Burr & Co. Upon his return from their wedding trip they will reside at Windsor Towers, Tudor City, N. Y.

THE OPENING OF THE FINE Arts exhibition at the Junior League rooms today was marked by a tea. The show of oils and water colors is to be of two weeks' duration, under the supervision of Mrs. Fewer Bloomett. Miss Aimee Lamb and Miss Alma Kilham. Miss Grace Nichols of Chestnut st. is having a sale at her home today of things sent her from France by Madame Jules Jusserand. Les Veuves et Les Orphelins de la Guerre are to be the beneficiaries. Many prominent matrons are sponsoring this affair.

Betty Wales

Miss Pauline DeFriez Miss Jane Powning Miss Charlotte Hopkins

Miss Pauline DeFriez, Miss Jane Powning and Miss Charlotte Hopkins are three popular and active debutantes of the season. They are here shown as ushers at a recent charity event.

Women's Club Notes

STATE HOUSE WOMEN'S CLUB

Lloyd A. Foye, secretary of the state board of retirement, will be the principal speaker at the monthly meeting of the club tonight at the Twentieth Century Club, 90 at. The retirement system will be explained and discussed by the speaker with a question period to follow.

State Treasurer John W. Haigis and Dr. Clarence Scammon, both members of the retirement board, are the specially invited guests. The program is in charge of Mrs. Elizabeth F. Mohoney, also a member of the board.

TUCKERMAN SCHOOL ASSOCIATION

A rummage sale, in charge of Mrs. E. Roscoe McAfee of Cambridge as general chairman, is scheduled for March 5, 1930, at Horticultural Hall. While a bit still in advance the association is making every effort to swell the proceeds to such a total as to eclipse every other past attempt.

The school, a normal school of religion trains parish assistants and directors of religious education. It is supported largely by voluntary contributions though it has a small endowment fund, the latter the association is keenly desirous of increasing.

The rummage sale committee consists of Mrs. Katherine S. Langmaid, president, Miss Greta Sundholm, vice-president; Margaret C. Burrage, directo, Claire E. Honora, treasurer, and Helen J. Desenge, secretary.

All rummage should be sent to the Second Church, Beacon st. and Audubon rd., the committee announces, at the same time, appealing to every interested person to set aside rummage that may be used in the sale.

WOMEN'S DEM. CLUB OF MASS.

Arrangements have been completed for the first of a series of bridge and whist parties, to be held at the Elks' Hotel tomorrow under the direction of the following women: Mrs. Mary L. Buttery, general chairman; Lena McGilley, secretary; Mrs. Mary Goodwin Murphy, treasurer; Mrs. Della Lynch, publicity, Mary G. Healy, bridge; Mrs. Agnes Fay, prizes; and Mrs. Mary B. Fay, Mrs. J. W. Donohoe, M. Adelaide English, Gertrude B. Scott and Miss Mary Gill.

LADIES' VANITY CLUB

The regular monthly meeting will be held tomorrow at 11 a. m. at the club rooms, Hallette st., Roxbury. The directors are to meet at 10 a. m. At noon there will be a luncheon with Mrs. A. F. Julin as hostess for the day.

In the absence of Dr. Mary Roper Lakeman, president of the club, the gavel will be handled by Miss Mary L. Guyton, vice-president. Music will be furnished under the direction of Miss Eleanor Macdonald of the insurance department; other arrangements have been handled by May F. Fillebrown and Miss Alice B. Harrington. Under the leadership of Anna Flynn, a membership drive is under way.

ROCKPORT WOMAN'S CLUB

The law that women should know these days for their own protection and that of their rights and property was discussed by Mrs. Emma Fall Schofield, assistant attorney-general of Massachusetts at the meeting today of the club, presided over by the president, Mrs. Summer Y. Wheeler.

She told the women they ought to be glad of the era in which they live, as under present-day law, woman is entitled to more rights and privileges than ever before in the history of her being.

From being mans chattel, she has graduated into a woman, independent and capable and competent, a person with rights under the law and the right to execute such rights.

Woman can make her own will, she can make contracts and enter into them. She is entitled to her own earnings. And she is entitled to such support, under the marriage laws, that will keep her in the style and manner to which she is accustomed during married bliss.

Current events were discussed by Mrs. Francis L. Spirakowsky and a Christmas book review was given by Mrs. Richard H. Recchia. Mrs. Frances Mayer Carter spoke on Child Welfare in Massachusetts, with a view to stimulating greater interest among clubwomen in the work done by the Children's Commission and the recommendations made by that commission. Mrs. Marion J. Cooney was hostess.

ST. VINCENT'S GUILD

Mrs. Robert Triggs, president announces that on Friday, Dec. 13 the Guild's board of directors will sponsor a matinee bridge and whist which will take place at the League House, Arlington st. Proceeds, of course, for the charitable cause supported and maintained by the Guild.

FEDERATION TO RECEIVE CITY FLAG

A PUBLIC HEALTH DAY is announced by the Boston City Federation for December 20, in the auditorium of the Young Women's Christian Association, Clarendon st.

A feature of the program is to be the presentation of the city flag, a gift of Mayor Nichols and the acceptance of it by Mrs. Carl Watson, president of the Federation. It is a need in social honor accorded the City Federation, since the city Line of Boston presented to the organization stamps it as perhaps the representative of city activities.

The City Federation, incidentally is part of the fifth district, of which Mrs. William J. McDonald is director, and of the State Federation of Women's Clubs, of which Mrs. Azel A. Packard is state president.

The Public Health Day exercises, chairmanned by Mrs. William E. Chenery, will open at 10:30, and this part of the program is marked "business." At 11 a. m. Dr. Charles F. Wilinsky, director of the Beth Israel Hospital, will speak on "Boston's Public Health Services." He will be followed by Ernst Hermann, director of the Sargent School Boston University, who will talk on "Posture in Relation to Health." There will be a demonstration by young models.

By noon he or mayor Nichols will tell of the four years' health program in the city of Boston, after which he will present the city flag to Mrs. Watson.

Through the morning hours as the club women will be personally conducted by the City Hospital, which is one of the city's newest institutions, and luncheon will be served after which an opportunity will be given for the guests to inspect the kitchens and the new wings of the City Hospital.

The clubwomen expect to visit the new million dollar sanatorium at Mattapan, and if time permits to snatch a few minutes' glimpse of the Roxbury Health Unit and the City Garmanium.

Among Mrs. Chenery in patron... Mrs. Harry B. Burley, Mary Clare De Grace E. Cross, Mrs. James T. Cutler, Mrs. Alexander S. Sedgwick, chairman of the public health committee; Miss Thomas W. De Ware, Naomi Hewitt, Mrs. Grace L. Mayberry and Mrs. Marcellus Reeves, all members of the committee.

MASS. LEAGUE OF WOMEN VOTERS

The committee of policies, to be held on foreign affairs under the auspices of the league at the Commander Hotel in Cambridge, Jan. 21, 22 and 23, was announced today by Mrs. True Worthy White, chairman of political education, under whose direction the program is being arranged.

The committee includes Sarah Herbert Ames, Mrs. Henry Randolph Buckland, Roland W. Boyden, Miss Bernice W. Brown, Miss Ada Louise Comstock, Miss Frances Curtis, Mrs. Walter E. Dewey, Mrs. William Healy, Mrs. Samuel A. Eliot, Conrad Hobbs, Henry Wyman Holmes, Manley O. Hudson, Mrs. Lewis Jerome Johnson, Mrs. Edward Caldwell Moore, Miss Ruth Morgan, Mrs. Charles Peabody, Raymond T. Rich, Mrs. Francis B. Sayre, Jeremiah Smith, Miss Sarah Wambaugh and George Grafton Wilson.

BROOKLINE CHILDREN

Educational plays for Brookline children will soon appear again when the Mother Goose Players deposit themselves and their scenery at Whitney Hall for the first performance on Dec. 28 and the next on the 13th. Cinderella with all her book fantasy and sparkle will appear in person for the children during the Yuletide holidays. Helen S. Solit, writing us about the plays calls them part of an educational movement in Brookline.

Nancy Brewster

This Modern World

Edited by ANN ARDEN

A Department Devoted to Fashions, Decoration and Social Customs. News of Things Which Contribute to Gracious and Alert Living.

Versatile Careers for New Wool Frocks

WOOL frocks are down to business in a young manner. Like all models, shoulders they seek first to call the their attention since between sporting events in country and an occasional cafe of some sort in town. There is an place for any day, from 9 a. m. to 1 p. m., these very wool frocks. Besides their tailored femininity to the progress of modern business.

Aside from its comfortable chic the flan woolen frock has a equal for all around daytime practicality. Its charm lies much in the fact that it is adaptable to individual taste and is so moderately priced. Even if one's limited budget finds no difficulty in including several of these in the business woman, they are a perfect choice.

LINGERIE touches at lovely lines of the new silhouette feature the majority of the newest models. Tweed is the shortest of textures to a outstanding favorite with sheer crepes, jersey, velvet and the only weaves proper for evening. It would be a fair to go into detailed description of the new lines and trend of wool fashions instead, three representative models have been sketched here for study.

Paton is one of the foremost couturiers to sponsor the wool frock which follows the new lines of the season. It is a sheer tweed in a pin dress line on a jersey frock. A tab collar of white pique and a narrow belt placed at the normal waistline are the only trimming notes.

A frock which is especially suited to the more mature business woman, yet would be equally smart for a younger one, has a very interesting skirt treatment in which seaming at the hips seems to swirl into the drape at one side. A white pique vest, tuxedo cuffs and a bow enhances the feminine feeling of the whole frock.

A British young person entering the door, who quite possibly may be in search of a career, ought to be a success on the strength of her costume alone. Her frock is a copy of a tailored boy scout suit, the fawn wool in a rubby tweed. Clever cut emphasizes the lighter waistline and the boyish fitting line. A little scarf and beret of the tweed complete the outfit in an individual way.

Colorful tweeds are so plentiful that the faithful black and white game attention by sheer virtue of sports and business wear.

Novel Handles on Smartest Handbags

NOT so much what it's made of but how it is handled is the important thing about the new handbags. These two show handles that are new and different. One carries a simple tubular lipstick at the end of a gold serpentine piece. The other has a bracelet handle that looks exactly like the clever wooden jewelry that is so effective this season. The bracelet is made in the same fashion as this type of ornament, too, for the wood and metal pieces are strung on elastic.

Veterans Honor National Chaplain

Rev. Wallace Hayes, national chaplain of the Veterans of Foreign Wars, was tendered a complimentary dinner attended by more than 300 veterans and friends at the Elks Hotel, under the auspices of Gordon E. Denton Post, V. F. W., of which Chaplain Hayes is a member.

The speakers praised the chaplain for his devoted service to the organization. His work on behalf of the veterans in hospitals who do not receive compensation was commended and his proposal to have various V. F. W. posts adopt certain veterans in that group was indorsed.

Yale Men Plan to Enter Business

New Haven, Dec. 9—Reports from 186 Yale seniors on their plans for work after graduation showed that 53 per cent of these in the academic department and 67 per cent of those in Sheffield Scientific school plan to enter business according to figures compiled by A. B. Crawford, director of the personnel department. Reports were filed by two-thirds of the class.

To Hear Report on Personnel Study

The regular Tuesday luncheon arranged by the Massachusetts Civic League will be held at 12.30 p. m. at the Twentieth Century Club, Joy st.

The work and problems of the two special recess commissions appointed during the last legislature to study personnel problems will form the basis for the discussion. Hon. Henry Parkman, Jr., chairman of the special commission to study county salaries will be one of the speakers.

THE LIFE OF MARY BAKER EDDY

Discoverer and Founder of Christian Science

by Sibyl Wilbur

AN AUTHENTIC BIOGRAPHY

Mrs. Eddy's life is here depicted with illuminating clearness. The author, carefully avoiding invention, has presented the facts in a refreshing manner. Miss Wilbur was not a Christian Scientist when she wrote this biography for publication in a magazine of general circulation.

Published by The Christian Science Publishing Society, Boston, U. S. A.

408 Pages—13 Illustrations—Cloth Edition: $3.00

May Be Purchased at All Bookstores

Ask Bigger Fund for Work Women Probe

Washington, Dec. 9 (AP)—A study of the effect of speed on the [illegible] is urged by Mary Anderson, director of the women's bureau, in her annual report.

She asked an increased appropriation for this and other special studies, saying that the bureau's "work was seriously retarded" by lack of funds.

Again?

Perhaps [illegible] is expected to: [illegible] Then a thousand times for the sake of [illegible] A most marvelous medicine — [illegible] — that actually [illegible] Today, the [illegible] Midol [illegible] Midol is fifty cents, total case.*

*Midol's comfort is not confined to any certain days or age. It relieves at any time of life. Its ease is felt immediately in cases of nervous headache, backache, cramping, hot flashes and all febrile pain peculiar to women.

Christmas Greeting Cards

THERE is room to move about and make a leisurely selection from our interesting assortment of cards. They are arranged in price groups for your convenience. Up to and including December fourteenth, we will take orders for personal cards.

R. H. Stearns Co.

Filene's

Built on value, growing on value

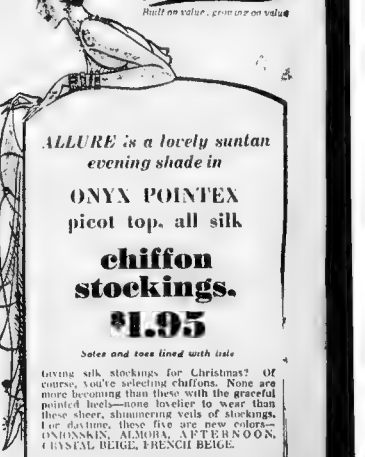

ALLURE is a lovely suntan evening shade in

ONYX POINTEX

picot top, all silk

chiffon stockings.

$1.95

Soles and toes lined with lisle

Giving silk stockings for Christmas? Of course, you're selecting chiffons. None are more becoming than these with the graceful pointed heels—none lovelier to wear than these sheer, shimmering veils of stockings. For daytime, these fine are new colors—ONIONSKIN, ALMORA, AFTERNOON, CRYSTAL BEIGE, FRENCH BEIGE.

Other ONYX silk stockings, $1.25 to $2.75

Filene's Stocking Shop—Street Floor

EVENING *New York Stocks* AMERICAN *News of Street* MARKETS

FAITH IN NEW ENGLAND IS POPULAR

By FRANK H. METCOX
Financial Editor

"Have faith in Massachusetts" urged President Coolidge. Since that new famous plea was uttered the slogan has been extended popularly to "Have faith in New England." Perhaps time can be taken as a local paraphrase of "Don't be a bear on the United States." President Frank D. Comerford of the New England Power Association is the latest to declare: "We have complete faith in the future of New England."

• • •

The corporations spending millions for New England business expansion are deeming their faith in the future of this section in the most convincing way.

• • •

Financial reviewers have seized on the wealth of last summer's certain other figures as a result, the arguments for high capitalizations are "slanted." The New England Power Association's building one of the largest such plants in America, in point of its

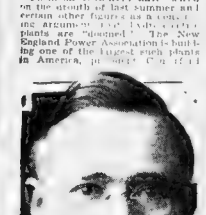

FRANK D. COMERFORD

points out. The latest hydro-electric earnings figures which have come to our department were from Maine, and showed increases up to date above those for the like period of the previous year.

• • •

"Swift & Co., long on the Boston Stock Exchange, today joins the ranks of leading Industrials proposing a splitup of stock. President Louis F. Swift, in a letter just sent to stockholders, says: "A wider distribution of Swift & Co. shares is desirable in the interest of the company, in the judgment of the board of directors. This distribution can best be obtained if the capital stock is represented by a larger number of shares of a lower par value, making the stock more available to the smaller investor, including the company's customers and employes, as well as the consumers of the company's products.

• • •

"Your board of directors has therefore voted to recommend to the shareholders that each share of the present capital stock of no par value be exchanged for 4 shares of $25 par value, leaving the company's capitalization at its present, $150 000 000.

• • •

"In addition to its paid-up capital of $150 000 000, your company has accumulated surplus of over $[illegible] 000 000, giving [illegible] book value of approximately [illegible] a share for the [illegible] stock proposed to be issued. This does not include anything for Good Will."

• • •

"The recommendation of the di- rectors will be submitted to the shareholders for approval at the annual meeting of shareholders of Swift & Co., to be held at the general offices of the company at the Union Stock Yards, Chicago, Ill., on Thursday, January 9, 1930, for which formal notice is enclosed."

• • •

President Swift adds: "A divi- dend of fifty cents a share quarterly will be paid on new stock. This will be the equivalent of the present dividend of two dollars a share quarterly."

• • •

The Advertising Club of Boston, at its regular weekly luncheon, Tuesday, December 10, at the Hotel Statler, will be addressed by Osborn Fort Hevener, publicity director of the Bank of America, New York city. Mr. Hevener's theme will be financial advertising and how the commercial advertising man can profit from it. Mr. Hevener, who is one of the young financial advertising men in New York city, was for several years associated with the Equitable Trust Company as associate publicity director, and five years ago became publicity director of the Bank of America which recently acquired the investment banking house of Blair & Co., and is now known as the Bank America-Blair Corporation.

Grain Firm Head Dies

George W. Eddy, retired presi- dent of C. F. & G. W. Eddy, Boston grain merchants died at his home, Bluebow rd., West Newton in his 67th year. He was at one time a director of the Boston Chamber of Commerce and for many years a director of the Maritime Association.

New York Stock Exchange

| A | | |

NEWS OF *Trends of the Day* BOSTON *Leaders' Views* MARKETS

Visitors Call New York the Bluest Spot

Stock Buying Looms From Two Sources; Radio Demand Booms

—By B. C. FORBES—

NEW YORK, Dec. 9—Buying orders for stocks loom ahead from two classes.

Not, a few persons have held aloof in the expectation that quotations would go to still lower levels than any yet reached. Then there are many prospective buyers, timid souls who have been waiting to make sure that the storm was over before they invested their funds.

B. C. Forbes

It is hardly conceivable that good stocks will last all the ground they have to covered from their bottom prices, such recoveries in many instances ranging from 20 to 50 per cent. So the prospect is that before long some investment buying will make its appearance in considerable volume. Such buying will not be for the purpose of making a quick profit, but for long-hold investment. A modest amount of public buying was occasionally in evidence this week.

All of which does not imply for a moment that the market may not experience spells of more or less acute irregularity, spells calculated to make thin-margin buyers acutely uncomfortable. The writer frequently declared during the bull movement that it was a better market for speculators than for outright investors. It is now a market for real investors.

• • •

I am told that John D Rockefeller, just before he left for Florida this week, wanted an electrician to do some work and received the reply: "I am sorry I won't be able to do it, because I am just leaving for a business cruise in the South Seas."

• • •

Financial and business leaders from other parts of the country tell me that the moment they strike New York they find there is nothing but pessimism. Conditions back home, they declare don't warrant any such hellish attitude. Says B. Mifflin Harris, of Southern California Edison; Martin J. insull, Chicago utility magnate; Lammot Fleischhacker, San Francisco banker, are among those who have put the experience within the last few days.

Mr Miller states that his company has added 25,000 new electric ranges to 465,000 horsepower and that next year's budget has been increased more than 20 per cent over this year's. Christmas buying of electric ranges, refrigerators washing machines, ironers and similar household appliances has been breaking all records. "Our forecasts of new business revenue for 1929 will be exceeded by virtually every instance and makes certain an increase of more than 10 per cent in 1930 gross revenue," he declares He wants to know therefore, why he should feel blue—especially as money for plant expansion can now be raised at less cost, and actual income on personal investments has increased, as the tax ceased, since the trouble started in Wall Street.

Increased dividends continue to be declared almost daily by industrial, utility or railway companies

• • •

Business men and stockholders are always keenly interested in the volume of advertising placed by Mr. Coolidge booked as many writing orders that he hasn't accepted a single new order since election. To all requests, he tells me he has replied that he "didn't wish to write any more."

Will some giant corporation or institution succeed before long in enacting all-nations only unattached ex-President? Mr. Taft already has a lifetime job. Any organization or institution landing Calvin Coolidge as its head would assuredly inspire confidence in its conservatism.

• • •

I understand that leading radio manufacturers are swamped with holiday business, exceeding all expectations. Atwater Kent, it is said, has just selected Miss Grigsby-Grunow wire me that "sales to consumers are running double present rate of production and that more than the entire year's dividend was earned in the last six months." Apparently the panic hasn't spoiled the radio business.

• • •

A note from George B. Everitt, president of Montgomery Ward: "I am very glad to tell you that we expect to go ahead with our expansion program and to open additional stores next year in the chain. Our eleven months' sales, $255,731,305, are 27.61 per cent ahead of a year ago."

• • •

The two bills introduced in the House in Washington to kill medicinal trading should be killed. If politicians begin forbidding buying things except for spot cash, maybe they will by and by proceed to include other things besides securities. How many people pay spot cash when they buy a home? Marginal buying certainly has its dangers, but the legislative "cure" proposed would prove more disstrous to national prosperity than the disease.

Copyright, 1929, by B. C. Forbes

INVESTMENT TRUSTS CASH $14,000,000

Net cash earnings of United Founders' Corporation for the first period ended November 30 were approximately $3.35 per share on the average number of shares outstanding. In addition the corporation has on hand a fund to be distributed consolidated cash earnings of American Founders Corporation and those of Investment Trust Association, totaling approximately $1.75 per share, so that on this basis the earnings for the initial period are $5.10 per share on the average number of shares outstanding.

If the value of stock dividends received by the corporation during the period is added, making it pass mit market quotations, the total is in excess of $6 per share.

Three dividends are in excess of earlier estimates made in November at the time the stock of United Founders Corporation was placed on a dividend basis.

United Founders Corporation was organized in February, 1929, with initial capital of $25,000,000 and subsequently increased to $50,000,000, of which $14,000,000 is in cash the company has no outstanding shares of its own, 2,000,000 shares of Investment Trust Association, totaling approximately 5,571 per cent of the corporation now has approximately 55,000 stockholders.

During the recent severe decline in security markets, the shares of the company were among the very few in the holding and investment company group, organized since the beginning of 1929, which did not at any time sell below the price at which the stock originally appeared on the market.

The corporation holds among other investments substantial interests in the following:

American Founders Corporation which, with its subsidiary investment companies has resources exceeding $75,000,000.

United States Electric Power Corporation whose resources exceed $23,000,000.

Investment Trust Associates whose resources exceed $17,000,000.

The Public Utility Holding Corporation of America whose resources exceed $10,000,000.

United National Corporation and controlled companies which have also controlled resources exceeding $25,000,000.

Investment Trust Associates whose resources exceed $17,000,000.

Since the close of the fiscal period an extra cash dividend of $1 has been declared on American Founders common stock, payable March 31, and 25 cents on United National Corporation participating preference stock, in both of which United Founders Corporation has holdings.

Estimated earnings of investment trusts whose securities or shares were quoted at $20 when it became a public company now stand at $30 per share on the average number of shares outstanding during the year ended Nov. 30. This book value is approximately $29 per share.

OFFERINGS ARE HIGHER

New York, Dec. 9—Offerings of new securities, including rights to stockholders, in the ten months to November 1 totalled $10,520,500,000, against $8,184,100,000 in the full years, 1928, and $9,072,300,000 in 1927, according to figures compiled by the Standard Statistics Company of New York. The figures for 1926, 1923 and 1924 are 6.5 billions, 5.4 billions and 4.5 billions.

Analysis of these figures reveals that the greatest growth has been in the unsecured or unguaranteed financing, which is defined as that of bank holding companies and investment trusts.

Non-productive financing for the ten months of the current year totalled $4,644,500,000, compared with $2,322,100,000 for all of 1928. Productive financing on the other hand has decreased in volume, the ten months' figures comparing with 1928 against $6,046,000,000 for 1928. Foreign financing has shown a marked falling off. The ten months' aggregate was only $206,700,000, against $1,416,000,000 in 1928.

The 1929 total offerings are made upon the following: Common stocks, $3,662,400,000; preferred stocks, $1,861,100,000; and bonds, $2,956,900,000.

50 Active Stocks in Chicago Higher

The fifty most active stocks traded on the Chicago Stock Exchange during the week ended December 7 had a market value of $2,231,208,437 at the close of business Saturday, an increase of $2,130,622,065 at the close of the previous week, according to a compilation by Standard Statistics Company of the New York and Chicago Stock Exchanges. This represents an increase of $100,586,372 or 4.72 per cent.

Further, a Co.'s analysis shows that 23 of these stocks were listed and traded in last year. These stocks had a market value of $360,146,810 Saturday, as compared with $351,152,933 on December 8, 1928, an increase of $8,993,866 or 2.56 per cent.

• • •

Security Insurance to Split Its Shares

Hartford, Dec. 9—Stockholders of Security Insurance Co. of New Haven will vote Dec. 23 on reducing par to $10 from $25 and exchange of shares 2½ for one, effective Feb. 2.

New York Curb Market

	A				B				C				D				E				F				G			
		High	Low	Last		High	Low	Last		High	Low	Last		High	Low	Last		High	Low	Last		High	Low	Last		High	Low	Last
Acro Supply B.....		11¼	11	11¼	Bigelow H pf	83	83	83	Cable Radio Tube	4¼	4¼	4¼	Darby Petrol	9¼	9¼	9¼	Am&Cont Crp	21⅝	20⅜	21⅛	Goldman Sachs Tr	47	46	47	Pacific Gas pf	28½	26⅛	26⅛
Acro Universal		15	15	15	Bigelow H pf 8%	99	99½	99½	Cables & W B	1⅛	1⅛	1⅛	Deere & Co	431½	431	431	Am Commercial	15	15	15	Goodman Inv pf	26	26	26	Pacific Lighting	85⅛	84⅝	85
Ainsworth Mf		23½	23	23½	Bird & Son	42¾	42¾	42¾	Calif Ink A	7	7	7	Del Monte Corp	7	7	7	Am Cyanamid B	12	12	12	Goodrich Rubber	12	12	12	Packard Motor	11¾	11⅝	11⅝
Alabama Ind		12	12	12	Blue Ridge Corp	12	12	12	Calif Petroleum	12	12	12	Detroit Edison	120	120	120	Am Founders	33¼	33	33¼	Gorham Inc A	6	6	6	Pan Am Petrol B	12	12	12
Allied Mills		14	14	14	Boston Personal	2	2	2	Canada Dry	29	29	29	Detroit Int Bdge	12	12	12	Am Gen Sec	72	72	72	Gotham Knit	2½	2½	2½	Pantepec Oil	35½	35½	35½
Allied Packers		13	13	13	Boston Sand & G	12	12	12	Canada Dry pf	100	100	100	Detroit Mich Stove	2	2	2	Am Investors	63¼	63	63¼ +½	Gt A & P Tea	232	226	226	Paramount Publix	57	56⅝	56⅝
Allied Packers pf		44	43	43	Boston Wharf	15	15	15	Canada Dry pf ctf	100	100	100	Detroit Paper Prod	1	1	1	do pf	22¼	22¼	22¼ –¼	Grocery St. Prod	13⅞	13⅜	13⅞	Parke Davis	39	38½	38½
Allied Packers Inc		4	4	4	Bowman Biltmore	1	1	1	Canadian Indust	1	1	1	Detroit Steel Prod	4	4	4	Am Tel	251	229½	230 –2	Guardian Invs ...	4⅞	4⅞	4⅞	Penick & Ford	39	39	39
Allied Packers Inc pf		15	15	15	Bowman Biltmore pf	5	5	5	Canadian Marconi	1	1	1	Detroit Steel Prod pf	15	15	15	Am Woolen	74½	74	74	Gulf Oil	157	145	157	Penn Mex Fuel	5	5	5
Allied Packers pf		87	87	87	Brazilian Tr Lt & P	13½	13½	13½	Cardinal Petroleum	1	1	1	Detroit Taxicab	1	1	1	Amoskeag	14	14	14½ + ⅛									
Allied Packers pf		1	1	1	Brewster Motors	1	1	1	Carnation Co	57	57	57	Detroit Taxicab pf	5	5	5	Anaconda	84½	84½	84½ — ⅛									
Allied Packers pf		1	1	1	Brewster Motors pf	1	1	1	Carnation Co pf	100	100	100

THE WORLD OF FINANCE

PROFIT-TAKING IS EVIDENT IN BOND MARKET

By JOHN L. COOLEY

New York, Dec. 9 (AP)—Reduction in the volume of buying orders was accompanied by slight irregularity in the prices of bonds today, reviewed as it per cent again but was of a minor nature, and the following characterized as temporary, inclining in inquiry.

Public and corporation, which have been large customers in the market, are now showing interest and it is apparent that the list has reached a level beyond which purchasers do not care to bid at least for the present. The municipal market has been offering liberal representation to listed obligations and there was also been some selling of funds to stocks.

Foreign issues differed quoted in the 5 per cent for all Japanese 4½s, the last week. Demand for funds appeared to be increasing. Call loans renewed at 5 per cent again but the rate was firmer as the obligations representations became more pressing.

Prices fluctuated in small fractions on the whole, although a few issues did show gains of small points made in the day. Illinois Bell Telephone 5s, Niagara Falls Power 5s, South Carolina Power 5s, Iowa and Western Pacific first 5s rose 1 to more than 2 points.

Announcement that the Treasury had placed the subscription on record buying issues of that the original representation for such securities was not needed.

The market has taken the low interest rate as a decidedly favorable sign, and the recent rise in the money market stresses the fact that the Federal Reserve Board has not changed its rediscount rate.

Harriman National Gives Stock Melon

Stockholders of Harriman National Bank will receive a stock dividend to declare a dividend of 8 per cent on the outstanding capital stock, amounting to 20,000 shares of the par value of $100 each, the distribution, $1,000,000 from undivided profits and the remainder from the surplus account, which will be increased to $2,000,000, equal to the bank March 27, 1929, $757,179. If declared, the stock dividend, non-dividend paying the issued, at date to be determined. Current price of Harriman shares is $1675 to $1825.

Professionals Lose Fighting the Trend

New York, Dec. 9—Despite the old axiom that one never got rich by fighting a market trend, some of the professionals on the floor of the Stock Exchange have been doing that very thing and now find themselves with 5 to 25-point losses staring them in the face. They attribute their misjudged ability of market to make such vigorous recovery as it has achieved, particularly in the last week.

Hairpin Makers Adding to Plant

Chicago, Dec. 9—The Hump Hairpin Manufacturing Company, division of the Chain Store Products Corporation, is planning the construction of an addition to its plant in Chicago to provide more manufacturing facilities, according to Sol H. Goldberg, president of the parent company. The present plant is purchased a parcel of land adjoining its present plant and work on the addition will be started after January 1, 1930.

Grains Are Lower in Chicago Market

Chicago, Dec. 9 (INS)—Grains were lower today. Wheat was unchanged to ⅛ down corn down ⅛ to ¼ and oats ⅛ to ¼ off. Prices: Wheat—Dec. 121½, March 132, May 126¾; July 135¼@¾. Corn—Dec. 68¾@¾, March 95, May 97¼@¾, July 98¾. Oats—Dec. 46¼, March 48¾@49, May 50¾@¾.

New York Produce Exchange Dealings

(Quotations furnished by E. A. Gallagher Corp.)

	Open	High	Low	Last
Ams C & F	24	24¼	23¾	23¾
Ams Can	49	49	48¾	48¾
Ams G & E A C wi	122½	123½	120½	120½
Ams Int Corp	49¾	49¾	48¾	48¾
Ams Loco	165	165	165	165
Ams Smelt	114	114	114	114
Ams Tob Corp	114	114	114	114
Amer Utl Sec	31	31	31	31
Atlas Corp	55	55	55	55
Bethlehem Steel	55	55	55	55
Brighton	114	114	114	114
Chic Pneumc Allied	21¾	21¾	21¾	21¾
Chain Store	24	24	24	24
Chem Aero	24	24	24	24
Cont Shares	24	24	24	24
Diston	15	15	15	15
Du de Canada	1	1	1	1
Emerson Bromo A	1¾	1¾	1¾	1¾
Equit Trust	1	1	1	1
Gen Cap	47¾	47¾	47¾	47¾
Gen Gas & El pf	91½	91½	91½	91½
Home Ins	31½	31½	31½	31½
Humphrey Gas	1	1	1	1
Hercules Powder	197¾	197¾	197¾	197¾
Int Cement	61	61	61	61
Int Business	214	214	214	214
Irving Air	6	6	6	6
Int Sec Corp	61	60½	61	61
Investment New	1	1	1	1
Isle Trust	150	150	150	150
Lehigh Valley	14	14	14	14
Lehman Corp	18	18	18	18
Liquid Carb	60	60	60	60
Mo Kan & Tex	97	97	97	97
Seaboard	78	78	78	78
Seaboard wts	11¾	11¾	11¾	11¾
Shell Pet	24¾	24¾	24¾	24¾
Union Oil Cal	2-16	2-16	2-16	2-16
Util Power & Light	10¾	10¾	10¾	10¾
Wells Fargo	114	114	114	114

New York Bonds

U. S. GOVERNMENT ISSUES

	Open	High	Low	Last
Liberty 3½s	101.1	101.1	101.1	101.1
Liberty 4s	101.1	101.1	101.1	101.1
Liberty 4¼s	101.1	101.1	101.1	101.1
Liberty 4½

POWER TRUST'S HUGE LOBBY IS BARED

The Boston Evening American today publishes the last of a series of three articles by M. L. Ramsay, a Washington correspondent of Universal service, revealing extensive lobby activities of the power trust hitherto undisclosed, along with an inside account of the grab of the country's power sites.

The trust spends enormous amounts of money to three lobbyists by a single power company, a national fund to use advertising controlled by many power companies whose identity and contributions have not yet been disclosed, and lobby payments disguised as campaigns and rate papers as part of the "costs" of hydro projects.

By M. L. RAMSAY
Universal Service

Copyright, 1929, by Universal Service.

Washington, Dec. 9—The inside story of 10 years of Washington lobbying by Power Trust interests in their campaign to seize and exploit the enormous hydro-electric resources of the country, was revealed today.

The cost of this lobbying has been written into the claimed "construction cost of hydro-electric plants licensed by the federal and state governments, in an attempt to charge it up to electric consumers and taxpayers.

This attempt has been blocked, at least for the time being and thus far by the key project is concerned, by refusal of the federal power commission to strike out and exploit the enormous hydro-electric resources of the country, was revealed today.

The cost of this lobbying has been written into the claimed "construction cost of hydro-electric plants licensed by the federal and state governments, in an attempt to charge it up to electric consumers and taxpayers.

This attempt has been blocked, at least for the time being and thus far by the key project is concerned, by refusal of the federal power commission to approve such charges.

PROBE'S REVELATIONS

These facts were disclosed in a three-year investigation by the two commissions, still in progress. Records of this investigation have been examined by Universal Service at the Montgomery and Birmingham offices of the Alabama commission. They show that:

About $68,000 of the lobbying expense, with millions of dollars of stock alleged to be nearly all "water," was charged up by the Alabama Power Company into the cost of its hydro-electric projects, notably Mitchell Dam, a project on the Coosa river in Alabama, and the first major one of its kind completed under the federal water power act of 1920.

Financing of Mitchell Dam was to be a precedent for the financing of other projects throughout the country, ultimately involving cost and value claims of at least $1,000,000,000.

Power companies of the country made up a fund for Edward J. Pierce of New York, as a reward for his seven years' work in Washington promoting and helping to frame water power bills.

The Alabama Power Company, paying $7000 as its share of this fund, charged this amount in the construction cost item of Mitchell Dam. This cost is substantially the price which federal or state government must pay, under the water power act, to take over the plant 50 years hence. It is an important element in determining the rates consumers must pay meanwhile.

NEWCOMBE GOT $35,186

Josiah T. Newcomb, veteran lobbyist and present head of the Washington power lobby, was paid $35,186 to see that, after the water power act was passed, the rules and regulations drawn by the federal power commission to carry it out, were "reasonable."

The payments to Newcomb were in addition a year, paid him recently by the power lobby, as disclosed by the Federal Trade Commission.

C. A. Beasley, leading lobbyist and propagandist for power company operation of Muscle Shoals, was paid $27,288. Thomas W. Martin, Alabama Power Company president, said this was for "legal services" connected with the handling of the Mitchell Dam license application before the power commission.

DROP SECRET PAYMENTS

Since the investigation has become more searching the Alabama company has agreed to eliminate the secret payments to Newcomb and Beasley from its cost claims. On the other Newcomb payments and the $7000 of the Pierce fund it is standing pat.

Meantime the Alabama commission, in a written and sworn statement, seeking to justify the charge that Pierce "devoted a great deal of his time in Washington in consultation with engineers, bankers, governmental officials and developers in the preparation of federal water power act.

"In the course of his efforts different bills were passed either by the House or the Senate with the ultimate approval of both houses and the President."

Tomorrow's article will show how lobby payments and other outlays were kept secret and padded by arranging the engineering companies. This swelled the claims the Government would have to pay to take over the power projects, and the "investment," which is an important element in fixing rates.

Craft in Hub After Long Battle at Sea

For days at a time during a battle with shrieking gales and terrific seas, the freighter Philip T. Dodge from London, was not able to go forward at all, according to her captain, S. A. Hutchinson, who brought the ship here for the annual overhaul at Simpson's, East Boston.

Two days out of London, the craft bound for Three Rivers, Que., a port she never reached, was battered by such tremendous head winds that she could not make the progress.

Daily Cross-Word Puzzle

We present today the photograph of 28 Horizontal, the American authoress whose novel, "Uncle Tom's Cabin," published in 1852, enjoyed tremendous popularity and has been accredited as being one of the causes of the Civil War.

HORIZONTAL

1—What Easton chemist and pioneer in discovered magnesia emulsion?
6—On what river does Mt. Vernon stand?
10—Organ of sight
11—What was the first French fort of the Germa Empire?
13—Who is the author of "Main Street"?
15—Sharp knock
17—Organ of hearing
18—Salvation pro hour
19—Drunkard
21—What Swedish chemist was the originator of nitrocellulose?
22—Evergreen tree
24—Of the family
25—Share
28—What State (abbr.) is called "Mother of the Presidents"?
29—Into
30—Indefinite article
31—Stopping place for travelers
33—Channel
35—What American burial was called the "Chancellorsville"?
37—Congealed water
38—Who wrote "Uncle Tom's Cabin"?
42—Chinning annual herb of the bean family
43—Near
44—Masters
45—Who tempted Adam to eat the forbidden Fruit?
47—Symbol for ruthenium
48—What is the national poet of the United States Senate?
50—Out of energy
52—Who is the Greek Goddess of Dawn?
53—What English chemist was the author of "Clarendon" and "Heavenly Bird"?

VERTICAL

1—Capital city in North Dakota is the seat of Wm. Jennings Bryan Agricultural College?
2—Not of the scale
3—Near what city was 48 Horizontal born?
4—Executive officer of a college
5—Biblical synonym for Egypt
6—Mistake
7—Negative pronoun
8—What American poet entered the navy but was called home when his father died?
9—What American poet and editor of the Boston Evening Transcript from 1901 to 1930?
11—What Spanish explorer in 1513 discovered the Pacific Ocean?
12—Made beverage
16—Male nickname
20—Root of cotton plant
23—Perform
26—Insulting reproach
27—Arrested
29—Part of the internal system
31—Pronoun
32—What is the missing word in the title of the following edited by Benjamin Franklin, "Poor Richard, ——— Almanack"?
34—Sea eagle
36—Symbol for tantalum
39—Symbol for nickel
41—Who was the "Sage of Concord"?
42—Heathen gathering insect

Herewith is the solution to Saturday's puzzle.

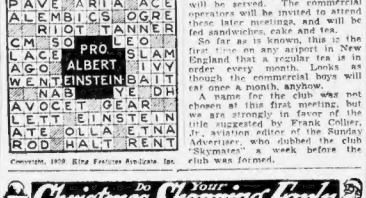

Copyright, 1929, King Features Syndicate, Inc.

Shipping News

ARRIVED TODAY

Plymouth, Wallace, Newport News, with coal for H. Hoyt & Co., Rowe, Mystic wharf.

Merrimack (Br.), Smith, Liverpool, N. S., to Nunan Line, in ballast; passed up from quarantine 7:40 a. m.

Howard, Kennerd, Baltimore and Norfolk, with merchandise and passengers to Merchants & Miners Transportation Co., docked at pier 2, South Boston.

Oregonian, Davis, Portland, San Francisco, Los Angeles, Colon, New York and Philadelphia, with merchandise to American-Hawaiian S. S. Co.; docked at Commonwealth pier.

Cornish, Wall, Bangor via Penobscot river ports, with merchandise to Eastern Steamship Lines, Inc.; docked at pier 3, Lewis wharf.

Mettomon (Br.), Calvert, Philadelphia and New York, to Leyland Line to finish loading for Liverpool and Manchester; docked at pier 4, East Boston.

Ontario, Mundy, Philadelphia, with merchandise to Merchants & Miners Transportation Co.; docked slipper 2, South Boston.

Osage, McKinnon, Jacksonville and Charleston, S. C., with merchandise to Clyde Line; docked at Lewis wharf.

Sch. Edith Bellevaux (Br.), from Bellevaux Cove, N. S., anchored at the Roads.

SAILED TODAY.

Yarmouth, Yarmouth, N. S.

City of Alaska, Savannah via New York.

George Withington, New York.

Cornish, Bangor

Wilton, Portland.

Observation Points at 8 A. M.

Dense fog—Light Wind W. N. W. moderate; clear, observation 4 miles, ther. 29, sea smooth.

Highland Light—Wind west, 15 miles; partly cloudy, ther. 30 miles south, ther. 34, sea smooth.

Nobska—Wind S. W. 10 miles, clear, ther. 30, min. 27, bar. 30.13.

Nantucket—Wind west, 16 miles, cloudy, ther. 16, min. 16, bar. 29.98; pres. .20 inch.

Portland—Wind S. W. 12 miles, clear, ther. 32, min. 18, bar. 30.06; pres. .01 inch.

Nantucket—Wind west, 12 miles, clear, ther. 34, min. 30, bar. 30.18.

Block Island—Wind west, 14 miles, clear, ther. 38, min. 36, bar. 29.76; pres. .02 inch.

Wireless Reports

Str. Governor Bradford, Cape Ann, 3 miles south Hillsboro Inlet Sth.

Str. President Garfield, Boston and New York for Havana, Colon, Los Angeles, San Francisco and Far East, 375 miles south of Nantucket.

Str. Dorothy Luckenbach, Pacific ports via Philadelphia, New York and Boston, 275 miles south Overfalls light vessel 8th.

Str. Alabama, Australian ports for Boston, 1000 miles south Nantucket light vessel 6th.

Str. Melrose, Boston for Norfolk, 7 miles south Five Island 8th.

Str. Governor Bradford, Boston and New York for Havana, Colon, Los Angeles, San Francisco, Panama Canal, Curacao, for Fall River, 16 miles south Breton Reef light vessel 8th.

Str. Peter F. Crowell, Boston for Norfolk, 3 miles southwest Cape Cod light vessel 8th.

Str. Stephen R. Jones, New York for Norfolk, 55 miles southwest Winter Quarter light vessel 8th.

Str. Nan P. Page, Baltimore for Boston, 40 miles southwest Overfalls light vessel 8th.

Str. Tuscaloosa City, Baltimore, Portland and New York for Pacific ports, 360 miles northeast Cape Henry.

Str. Bakersfield, Philadelphia, Norfolk and Jacksonville for Rio Janeiro and Buenos Aires, 93 miles east-southeast St. John's bar 7th.

Buy real estate where the values are. You will find a lot of valuable property advertised every day in the real estate columns of the Classified Ads.

15 GIRL PILOTS AT FIRST MEET OF NEW CLUB

By GEORGE HAMBLIN

There isn't anyone who can say that the staid, sedate City of Boston, trails any other municipality in New England since this city has started the first woman's flying club in this neck of the woods.

Miss Lorraine Defren of Newton realized one of her fondest dreams when 15 girls reported for the first meeting of the Woman's Flying Club of New England at Skyways reception room at the Boston airport.

Miss Defren started to take flying lessons with the old Boston Airport Corp. a couple of years ago, and was unable to make her first solo flight because of a serious illness which kept her in bed for the greater part of a year.

But while she was hors de combat, she had this idea running around in the back of her head. Why not start a flying club for girls, and get the flying members of the fair sex on an even footing with the male flying clubs?

The time was not ripe for the idea, so Lorraine let it ferment and waited for the proper moment before approaching Johnny Haughey, vice-president of Skyways, Inc., thought that it would be a good idea to give the girl who was enthusiastic about flying a chance to work at the business, and so she was appointed secretary-treasurer for the company, and also appointed to the sales force.

According to Lorraine, this gave her the opportunity to start her flying club idea, and out of the 30 eligible girls in the vicinity 15 reported for the first meeting.

Miss Defren was elected president by a unanimous vote, and the meeting got under way. To prove that married women can have a place in the organization, Mrs. Mary Bacon of Brookline was elected vice-president, and then Miss Olive "Keen" Mathews, the first girl to solo on the Boston airport on skis, was elected secretary and treasurer.

Meetings will be held on the first Saturday of every month in Skyways' reception room, and ten will be the limit. Non-resident operators will be invited to attend these later meetings, and will be fed and entertained, Lorraine says.

So far as is known, this is the first time on any airport in New England that a "petticoat" has taken order every month. Looks as though the commercial boys will at once a month, anyhow.

A name for the club was not chosen at this first meeting, but we are assured by Miss Defren that the title suggested by Frank Collier, jr., aviation editor of the Sunday Advertiser, who dubbed the club "Skymates" a week before the club was formed.

Your Christmas Shopping Guide

Gruber's Mens Shops
Portland Me. Exeter
Brov. Keene, Nash.
Manchester, N. H.
$5.45 Complete line of Manhattan Shirts. 40 styles
Rockingham Arms Store
636 WASHINGTON STREET, BOSTON

Rosenfeld Jewelry Mfg.
Will resell diamonds while you wait. 533 Washington st. Rm. 620. Lib. 2642.

EXLIBRIS. Name cards, monograms, prayer books, calendars, christmas and stationery. Samples free. 62-66 Essex St.

Buy Direct from Factory! Save $10 to $20 Dress a Vehicle, small or large; great variety. Write for catalog.
BOSTON BABY CARRIAGE MFG. CO.
$1.49 up. 810 Washington St., Boston

$10--Fur Coats Relined--$10
EVERYTHING FURNISHED. REMODELING new. INDIAN & SON, 25 TEMPLE PL. LIB. 6462.

Unusual Gift for all members of the family — Jamaica Plain Trust Co., 417 Centre St., Jamaica Plain, and 1872 Centre St., W. Roxbury.

WELL-BRED Springer spaniels, 12-wks.-old; ideal Xmas gifts. 7 Lowell ave., Danvers 609-R.

FUNERAL DIRECTORS

J. S. WATERMAN & SONS SINCE 1849 FUNERAL DIRECTORS
Local and Suburban Service

PERSONALS

INFORMATION wanted—Brendan and Billy, Write Geo. Del. Malden, Sta. H. Pa.

LOST AND FOUND

FOUND BY POLICE

Lady's cloth pocketbook, containing money, keys, etc.; male mongrel dog, reddish brown; two packages marked "Dorothy Mann, Co." Inquire Station 10, Boston.

Call Miss James Liberty 4800.

DOBERMAN PINSCHER, fem., Dec. 5, Manchester, Cape Hyde Park, black and tan, round collar; reward. Hyde Park 1314-R.

DOG LOST—Scotch collie, Friday night in Roxbury; reward. Highlands 8759.

GERMAN police dog, fem., silver gray, female; rew. R. H. Curry, Jam. 1825-M.

GREEN pocketbook lost on road between Brookline-Dorchester, Friday afternoon. Lib. 2642.

LADY'S HAND BAG—Lost Monday between State St. Sta. station, containing bank book, money, etc. Rew. Rew. 3117-J.

LOST—Diamond ring with 3 blue sapphires, between 7th Precinct station house, Dorchester and Codman square. Dorch. 1144.

LOST—Dec. 8, lady's wrist watch, between Dorchester Court, Fort Hill square, Roxbury, and Dudley st. Reward. Call Dorch. 1144.

LOST—Dec. 8, lady's wrist watch, without fob, between 40 Eagle (rear) Beach, E. Newton Sta., Huntington Ave. to Exeter St.; reward. Waltham 2342-W.

INSTRUCTION

ALFRED RAY
VIOLIN soloist and teacher; three successful years of symphony playing, a limited number of beginners accepted. Appointment. Copley 6133-J.

A car needs a home. Have you a garage for rent? Tell about it and give location in the Want Rent Ads. That's the way to fill it.

SPECIAL NOTICES

REPOSSESSED FUR COATS
$25, $50 to $100
FOR MEN AND WOMEN
Corporation Repossessed Stock Quantities Limited. Sold Exactly as Received. Some Slightly Damaged. Many Perfect. Non-payment, including Storage Charges. Call or Write Today. Open Evenings. Private residence.
W. H. DRISCOLL & CO.
177 MILK STREET BOSTON
Member of Boston Curb Exchange
Boston Fur Trade Exchange
HUBBARD 4067

DANCING

2 LESSONS $1
MODEL SCHOOL OF MODERN DANCING
MISS FAWCETT, MISS HOYT
177 HUNTINGTON AVE.
TEL. BACK BAY 6183

5 PRIVATE LESSONS $2
A CLASS
BALLROOM LATEST STEPS
Beginners ARE SURE Here TO LEARN
FLORENCE KELLY
SCHOOL OF MODERN DANCING
518 HUNTINGTON AVE. N. B. 1502

"MY REPUTATION IS your PROTECTION"
PROF. RITTER
230 TREMONT ST. Capitol 4810
BALLROOM LESSONS
STAGE DANCING
Back and Wing Soft Shoe Exercises EXHIBITION
STUDIOS DE DANCE PETROFF
New York's leading Russian Ballet Master. WITH ROMA, VISHNEVA and CALASHA
Teaching Ensuite Ballet, Character, Toe, Tap
1098 BOYLSTON STREET
Kenmore 9030
WM. H. O'BRIEN 293 HUNT. AVE. COM. 7334
4 Private Lessons $1. 10 A. M. to 10 P. M.
CLASSES TUES.—THURS.—SAT. 8 to 11
TAP DANCING, Direction George Hansard
LOOMIS 92 MASS. AVE. KENMORE 9030
10—2 hour class lessons $5. Private lessons, Modern and stage, day or evening
LERNER DANCE STUDIOS
336 MASS. AVE. (at Hunt.) Ken. 8583

HELP WANTED—MALE

WANTED
A young man about 20 of neat appearance with High School or College Training to travel New England with manager. Permanent and traveling expenses. Apply Salesmanager, Room 720, Tremont Bldg.

MEN
For immediate positions in Sales Force of a large concern.
Apply Sales Manager
Room 618
120 Boylston St., Boston.

SOLICITOR
First class man or woman wanted to solicit laundry and dry cleaning good pay. Apply MR. GOODWIN, CAMBRIDGE LAUNDRY, 8-10 Boden St., Cambridge, Mass.

AGENTS—SALESMEN

EXPERIENCED SOLICITORS
Men and women, full or part time, to sell dresses direct to consumer; big profits; easy terms; exclusive territory. Fashion Mfg. Co., 515 Washington St., 2d floor, opposite R. H. White's.

SALESMEN WANTED
to sell famous PEPPERELL SHIRTS
Apply Room 609, 120 Tremont St.

BUILDING—CONTRACTING

C. J. EGAN & CO.
ELECTRICAL CONTRACTING AND JOBBING. STEAM AND HOT WATER HEATING, PIPING, WIRING, FIXTURES. 18 LINS ST., SOMERVILLE, UNIV. 6414.

DERMATOLOGY

FACE and FEATURE EXPERT
Features. Face Sag and Blemishes Corrected by E. P. REID, M.D.
Over 30 Years' Experience. Harvard 3389
1200 Boylston St. Boston 8229 Boylston

MEDICAL

FREE, X-RAY
Examination, consultation and trial treatment absolutely free to all who call before Dec. 15th. The wonderful power of the X-ray and mercury quartz light treatment is proved by the fact that they are accomplishing wonders in disease of every description. No matter what your disease may be remember Dr. Reed, 2 Welch, M. D. 18 Boylston St. will make good the above offer. Office Hours: Mon., Wed., Thurs. and Sat., 10 to 12, 2 to 4 and 7 to 8. Tues. and Fri., 10 a. m. to 4 p. m. Closed Sundays and evenings.
REGISTERED NURSE, SWEDISH MASSAGES DAILY; 1-6 P. M. REGENT 2000.

Real Estate

HOUSES FOR SALE

$50 CASH—PRICE $5200
And $45 monthly buys this attractive 7-room bungalow in Stoneham; new street; hardwood floors; fine class condition; don't hesitate; in the $56 includes a $20 monthly payment on mortgage. Call Mystic 2000 or 2434-M.

$200 Down—New 5-rm. Bungalow, $3200
Fine locality; 37 ways to Boston. Reduce Amount.

BEVERLY—Modern cottage, hot water heat; garage; could be made into 2 4-room tenements; investigate quickly. Beverly 338-R.

EVERETT—New 6-room bungalow, all improvements; 7 min. from car; price low. Liberal terms. 114-W.

DORCHESTER—7 rooms, all modern improvements; 4 heaters (coal); hardwood floors and rear piazza; nicely painted throughout; price $4500; a real snap; terms to suit. Inquire owner, Kenman & Co., 1 Beacon st., Room 1107. Hubbard 7467.

SALEM—Near Common; detached house; 7 rooms; bath; steam heater; double garage; lot 75 x 125; will rent real estate in exchange. Tel. Salem 45-M.

GENTLEMAN'S ESTATE—9 rooms; large garage; 2 acres land; exceptional value; $12,000; worth more. 2 H. Wash. Andover 1262.

LOTS FOR SALE

$32, Good Home Site, 4000 Ft.
Only 2 to a customer; small payments. 0-25. Boston Americas.

HOUSES FOR RENT

20-ROOM house, steam ht., W. Newton st. Apply 15 Lincoln st. Brighton 3714-J.

REAL ESTATE MORTGAGES

F. E. HOYT, second mortgages money on deed. 53 State St., rm. 642. Hub. 3349.

CO MORTGAGE money waiting. Alan Chase Co., 18 Tremont St., Rm. 810. Hub. 1966.

ROOMS WITH BOARD

BROOKLINE—Single or double room; private home; near subway; excellent table; reasonable. Regent 1000.

DORCHESTER—Front room, suitable for 2 gentlemen; near bath. Ken. 8611-M.

CHILDREN TO BOARD

WANTED—Infant over 2 weeks old to board; mother's love. Milton 2829.

PANTRY—Child to board; mother's love, best of care. Highlands 7419.

WANTED—Baby carriage to board; good home. Highlands 6384.

WANTED—Little girl to board in private American family. Everett 0385-W.

ROOMS WITHOUT BOARD

LOTOL, JEFFERSON, 357 TREMONT ST. Single $1.50 up. Double $2.50 up. Men only.

ALLSTON—Single, double; private home; car carline; rea. 16 Glenville Ave., Suite 2.

ALLSTON—1 Antietam Court. Well-heated, clean rooms; near both cars; 12 Birch St.

BACK BAY—Large sq. heated room for gentlemen; near bath. Ken. 8611-M.

EVERETT—Single, heated room, private bath, board con., near cars; 12 Birch St.

37 W. Newton St. Every room a dream; $5, $6, $7, $8 wk. Hen. only. Telephone in every room. Private baths. Ken. 7888.

BEAUTY AIDS

SPECIAL FOR DECEMBER
Finger, Palm and Facial by Marie Rae, with shampoon or Manicure $1
Beverly Studio 8 Bromfield Place
Room 38; Lib. 8150

HAIR in latest fancy permanently restored, $5 Pair or Sets. Finest patent references. MISS MOLLY RAPPORT
125 Tremont St. Rm 316. Hanover 7396

MARCEL WAVE TUESDAY only 50c
3 W. Springfield St., Room 503.

"STUDLEY BEAUTY SCHOOL—Thorough training in every branch. Expert teachers. 6 weeks' course, $50, may term. Send for cir. We help place students. 125 Tremont St. Rm. 953. Cen. 3818.

HELP WANTED—FEMALE

WAITRESS
For best hotels; Florida, North and South Carolina, Bahama, Havana. Call daily 11 to 4 p. m. (Evening appointments made.) International Bureau, 22 La Grange St., Boston.

WANTED CORSET SALESWOMEN to call on ladies' homes; New Hampshire, Vermont, Write Boston American, Box 1.

HOME WORK—Sewing to do at home. Between 8:30 A. M. and 5 P. M., 2180 Washington St., top floor.

ROOMS FOR HOUSEKEEPING

ALLSTON—Single, double; private home; 2 minutes' heat; rea. 16 Glenville Ave., Suite 2.

CAMBRIDGE—Sunny room, suitable for light lunch; 385 Washington st.

CAMBRIDGE—Sunny front room, private family; 2 gentlemen preferred; 2 minutes from Kenmore square cars. 19 Audubon road.

CAMBRIDGE—20 Broadway, Unit 4, Kendall sq. gas, sink, bath; $4 wk.

DORCHESTER—29 Bowdoin st., Neponset; 2 connecting rooms; suitable for light housekeeping; $5 wk.

JAMAICA PLAIN—Sunny room, suitable for 2; adjacent bath; $4 wk. 3 Bickford st.

MALDEN—Sunny room, suitable for 2; furn. heating, private family; $4 wk. 9 Ferry st. Malden 2000.

MASS. AVE. 429—Basement room, 2 connecting, suitable for light housekeeping; well heated; $7 wk. Ken. 8611-M.

NORTH BOSTON—Small heated room, suitable for 2; $4 wk. 30 Bowdoin st.

REVERE—Sunny room, suitable for 2; gas, bath; $4 wk. 8 Bowdoin st.

SOMERVILLE—2 connecting rooms, suitable for light housekeeping; $4 wk. 3 Bickford st.

BELMONT—665 Belmont st., 3 rooms, bath, gas; $4 wk. Belmont 1000.

BOSTON—99 West Brookline st., 2 rooms, gas, bath; $4 wk. Ken. 8611-M.

BOSTON—Union Pk., 25; 4 rooms, bath, heat, gas; $5 wk.

DORCHESTER—Attractive front room, all modern conveniences; suitable for 1 or 2; near Codman Sq. Aspinwall 2305.

DORCHESTER—Sunny 4-room apartment; 3 min. 35-min. 70 subway; $5 wk. Ken. 8611-M.

EVERETT—Modern 5-rm. apt., steam heat, gas; 2 minutes from car; $36 mo. 34 Ivaloo st.

FOREST HILLS—4-room apartment, all modern conveniences; $5 wk. Ken. 8611-M.

JAMAICA PLAIN—4-5 rms., all modern; very sun-vated, $12 to $23. Agnew Weeks, 2 Wheatland Pl., off Jamaica Pl. Jam. 4457-J.

MATTAPAN—4-rm. apt., 2-min. from subway; $30 month. Dorch. 1144.

MEDFORD—5-rm. lower apt., all conveniences; 15 Princeton st. Mystic 2000.

MEDFORD HILLSIDE—Five Jan. room apartment, $35-$40. Mystic 0626.

SOMERVILLE—3 rooms, bath, gas; one single $40 month. Owner, Central Sq. Cam. 2000.

SOMERVILLE—4 rms., bath, steam heated, $35. 60 Bow st. Som. 1000.

FARMS AND LAND FOR SALE

POULTRY FARMS—Business chances; catalog free. Farm Agency, $35-B, Cog South Ride, Boston, Mass.

TRUCKING—STORAGE

AUTO TRUCKING—Providence, etc. Carroll Trucking Co., 24 Tremont Row. Hub. 3686.

TOURS AND TRAVEL

$5.00 to NEW YORK
on big ocean liners
Overnight service.
Through Cape Cod Canal.
The Only line all the way by water. Sailing 5 p.m. from India Wharf daily except Sunday. Telephone Hancock 1700 or Liberty 8586.
Special Table d'Hote Dinner, $1.50
Club Breakfast, 40c to $1.00
EASTERN
steamship lines

Motor Coach and Boat or Rail and Boat. Daily & Sunday trips
$1.00 OD
COLONIAL LINE to NEW YORK
The Comfortable Inside Water Route
Coach Service Stations 54 Stuart St. Hub. 6100
Pier 4-45 F. R. Wharf Service Sta. 5-05 P. M. Hub. 6100
51 Phone Manual 01450

TRAVEL DAY STATE LINE PROVIDENCE to NEW YORK, $7.50. Daily, Sundays, 9 A. M. and 5 P. M. Leave Pier, Point St. Bridge Dock, Providence. Tickets, 3 Stationway, South Sta., Back Bay & Consolidated Ticket Offices, Boston

MISCELLANEOUS FOR SALE

RAILROAD STOVES—
Good for unheated rooms, construction offices or buildings of small size. Also Coal Stoves. Write or call at 5 Leach & Liverpool Sts., Boston, 176 Granite St., Quincy. Granite 1700.

BOOKS AND CHURCH SUPPLIES
Religious Books, Bibles, Sunday School Cards, General Literature, Books and Edmund.
PILGRIM PRESS BOOKSTORE
14 Beacon St. Hay. 1600

FURS

HUNDREDS OF unredeemed high-grade FUR COATS for Ladies and Gents, $25, $35, $45 and up. Guaranteed values. MASS. LION OFFICE, 178 Broadway, Boston. 2 minutes from Kneeland st. station.

SEWING MACHINES

SEWING MACHINES—Whites, Singers, New Home, Free Arms, Domestic; easy terms, guaranteed. Repair all make machines; reasonable charges. Boston Machine Co., 817 Boylston St.; B. B. 1580.

BUSINESS OPPORTUNITIES

ALL KINDS and 3 pool tables. Tel. Stadium, 66 Causeway Street.

MUSICAL INSTRUMENTS

100 PIANOS, $25 up; $5 monthly. Brooks, 161 Dartmouth st. Back Bay 9000.

JEWELRY—DIAMONDS

ROSS PAYS CASH FOR DIAMONDS AND OLD GOLD
3 Bromfield St. Ross Co. Up One Flight

FUEL

COKE, $12 per ton, all sizes on immediate delivery. Myrtle 0278-R, 0278-W.

DOGS—CATS—PETS

POLL PARROT—Beautiful, intelligent bird; talks and sings. Ross, Geneva 7161.

Automobiles and Accessories

BROOKS-SKINNER
Write for Free Illustrated Catalogue "A"
QUALITY BUILDINGS AT LOWEST PRICES
OURS are the finest buildings that can be built! We use the best materials obtainable—patented airtight steel clapboard siding, made out of copper bearing metal which can NEVER RUST—built on heavy angle iron frame. In our wooden buildings we use the best lumber, hardware and roofing. Can be built anywhere. Before buying—SEE US FIRST!
2-Car Garages Erected $285 Up
BROOKS-SKINNER CO., Inc.
662 Adams St., Quincy, Mass.
Tel. Granite 5090-5091-5092
Main Road to Nantasket, near E. Milton Station
Visit Our Display—Open Days, Including Sundays.
1-Car Garages Erected $160 Up

MONEY TO LOAN

LOANS
Up to $300
Our Service Is QUICK—COURTEOUS—PRIVATE
Small monthly payments of $3 to $15 with lawful interest, on loans of $100 to $200. Larger amounts in proportion. Call—write or telephone.
DORCHESTER
BENEFICIAL LOAN SOCIETY, INC.
Licensed
761 DUDLEY STREET
Room 1, Second Floor
COMO 1-1-5
BOSTON
BENEFICIAL LOAN SOCIETY
License No. 77
73 TREMONT STREET
Room 709, Telephone Building
HAYMARKET 2-0-5-3
CAMBRIDGE
Personal Finance Company
License No. 51
849 MASSACHUSETTS AVE.
Room 205, Albiani Building
PORTER 2-0-5-0
BROOKLINE
INDUSTRIAL BANKERS OF BROOKLINE, INC.
License No. 168
705 HARVARD STREET
Room 12, Coolidge Corner Building
ASPINWALL 0-0-8-3
SOMERVILLE
PERSONAL FINANCE COMPANY
License No. 3
WEST SIDE OF DAVIS SQ.
Room 4, Parks Snow Building
SOMERSET 3-0-3-4

PRIVATE LOANS
$10 to $300
TO FURNITURE AND AUTO OWNERS
WORKINGMEN AND HOUSEKEEPERS
HOME BUILDERS
We are licensed and bonded to loan money on legal rates to men and women whose banks will not accommodate.
Borrow $100, pay back $5.00 monthly
Borrow $200, pay back $9.00 monthly
Borrow $300, pay back $12.00 monthly on principal
NO DELAY, NO INDORSERS, NO FEES
Private offices and confidential loans. Call, write or phone nearest convenient office.
NATIONAL LOAN SOCIETY
40 TREMONT ST., BOSTON
Lic. 42 Hanover 4220
669 MASS. AVE., CAMBRIDGE
Lic. 127 Porter 3718
1 SALEM ST., MALDEN
Lic. 177 Malden 6600

Money for Xmas
and all other winter needs! Get the money cheerfully and quickly. Borrow here on small monthly payments. Call, write or phone. Security is either Household goods, Auto or Personal note.
NEW ENGLAND EQUITY CORP.
Room 1, 31 Bromfield St., Boston
4th Floor Lib. 1734 Lic. 37

$50 to $5000 loaned on furniture or autos. Loans under $300 Up to Suit Borrower. BOSTON FINANCE CO.
15 SUMMER ST. Lic. 1266 Lib. 9160
15 SCHOOL ST. Lic. 1266 Lib. 9160

LOANS over $300 to high-class salaried men and women without security or publicity. Call, write or phone Personal Finance Company, 101 Tremont St., Room 1115.

IF you can borrow $100 or more on your diamond or watch, try us. Loans made 3 Salem St., Boston. Est. 1858. Courteous and honest service.

$300 OR OVER to business men only; no red tape or delays. Room 1607, 40 Court St.

MORKINGMEN'S LOAN ASS'N
Rate 2% Per Month
1 BEACON ST. HAY. 8080

AUTOMOBILE LOANS, $100 OR OVER; LARGEST COMPANY; LAWFUL RATES. FIDELITY SECURITY CO., Inc., 84 State St., BLDG. HANCOCK 3918. LIC. 125.

MONEY loaned on Furniture, etc. QUICK and PRIVATE. Van Dam Loan Co., Room 124, 241-245 Wash St., Rm. 314. Han. 3716.

YOUR AUTO PAYMENTS TOO LARGE? Let us reduce them; more cash advanced; 2% per month. Call 420 Commonwealth Ave. Ken. 0343; Lic. 36. Plenty of parking space.

AUTOMOBILE STORAGE

DEAD STORAGE, $4-$5
Clean, dry and safe. P. CALLAHAN & CO., 7 Hovey Ave., near Mass. Ave. and Comm. st., Cambridge. University 1457-W or 3674.

DEAD STORAGE
Private lockers; heated; 25 min. Room 186 cars. 28 Irvington St. Ken. 8454

25 TRUCK 25 BARGAINS!
1929 1½ TON CHEVROLET with rack body, 8 ft. deep, 6 ft. wide. Fisher cab, fine tires, body in perfect condition, mechanically guaranteed, at a real money-saving price.
1927 1½ TON CHEVROLET Panel Body, with cab, body 6 ft. deep, 4 ft. wide. Blue duco, like new. 3 new tires. Looks like a brand new delivery wagon. Suitable for florist, furrier or grocery delivery. All ready to go to work — the low price will surprise you.
1928 ½ TON CHEVROLET SPECIAL DELIVERY with Fisher cab, body 6 ft. long, 4 ft. wide. Body and cab in excellent condition. Excellent tires, mechanically perfect.
1926 1 Ton Graham Dodge Panel body with cab. Body 8 ft. long, 4 ft. wide. New black duco, red striping, good tires. A real bargain. 20 OTHER TRUCKS, ALL MAKES, sizes and body types, from $50 up to $850. Terms.
Commonwealth Chevrolet Co.
918 Commonwealth Ave.
Phone St. Johns 8500 Open Eves.

Snapshots
1927 PONTIAC COACH
Dual equipment, 6 wire wheels, Motometer, 6 X. Good tires and motor. Looks and runs like new.
CAMBRIDGE MOTOR CO.
217 MASS. AVE., CAMBRIDGE
University 4100

'27 Dodge Sedan $265
Seldom will you find a car nearly as good for the price. Motor, tires paint excellent.
CENTRAL AUTO SALES, Inc.
54 Mass. Ave., Cambridge
Opp. Technology Porter 4539

1925 FLINT SEDAN, $245
Med. 35 very clean; all fine tires; Duco and paint very good. Motor runs fine; one extra good. A lot of car for little money.
J. C. HARVEY-PERRIER
669 Beacon St., Kenmore Station
Kenmore 0365. Open Eves.

WANTED
A lot of Automobiles for CASH. Drive them to our yard, 1 block from car line in Malden, or phone CASH.
H. A. MORRISON, Inc., 120 Main St., Malden. Tel. 3441 and 3130 Malden.

AUTOS WANTED
GET YOUR CASH WITHOUT DELAY AT 282 COLUMBUS AVE. Back Bay 9000.

CASH FOR YOUR CAR
Why Look Elsewhere? JIM PAYS MORE. 1117 Tremont St., Mission Sq. Car. 8413.

MOTORCYCLES, $10 and up; easy terms. Walker Indian Co., 1209 Boylston st.

1926 FORD Tudor sedan. A-1 condition; rear 7 transparent Aux., Peabody 213-R.

1929 DODGE sedan in excellent condition, 7 transparent Aux., Peabody 913-R.

AUTOMOBILE SCHOOL
$9 WE GUARANTEE TO TEACH YOU TO DRIVE IN 7 DAYS
457 Tremont St., Cap. 5917

BOSTON EVENING AMERICAN

Entered as second-class matter at the Postoffice at Boston, Mass., under the Act of March 3, 1879. Also at the Postoffice Department, Canada.

Published daily (except Sunday), Weekly Edition Saturday, by the HEARST NEW ENGLAND NEWSPAPER PUBLISHING COMPANY.

Domestic rates (subscription by Mail, Postpaid): One Month 50c, Six Months $3, One Year $6. Foreign rates, one month $1, Six Months $4, One Year $12. One cent rate applies in the Boston Postal District. Subscriptions payable strictly in advance.

The Boston Evening American assumes no financial responsibility for typographical errors appearing in its advertisements, but will reprint that part of an advertisement in which the typographical error occurs. Advertisers will please notify the management immediately of any error which may occur.

MEMBER ASSOCIATED PRESS
The Associated Press is exclusively entitled to the use for reproduction of all news dispatches credited to it or not otherwise credited in this paper, and also the local news published herein. All rights of republication of special dispatches herein are reserved.

EDITORIAL PAGE
DECEMBER 9, 1929

BOSTON EVENING AMERICAN

LARGEST EVENING CIRCULATION IN NEW ENGLAND

High Wages Here to Stay

And There Is NO Reason Why New England Should Not Act, Think, Work and BUY Normally

THE GOOD NEWS that comes down from the State House and up from Washington should raise the spirits of the gloomy—if there ARE such—cheer the merchant and his salespeople, and lead the erstwhile apprehensive to enter into the spirit of the season.

What do we learn, and on what authority?

From the State House, that it is the intention of the industries of Massachusetts to "MAINTAIN WAGES AT THE PRESENT HIGH LEVEL."

From the White House, that Federal, State and community building-programs for 1930 will "involve the expenditure of well above $2,500,000,000, and FURNISH EMPLOYMENT TO MORE THAN 600,000 MEN."

Replies have been coming in to the questionnaire sent out by the recently organized Massachusetts Industrial Commission.

Chairman Frederick H. Payne and his associates asked for assurances that wages will be maintained at present levels.

What is the tenor of such replies as have been received?

The answer is given here in Colonel Payne's words:

"They indicate not only an intention to maintain present rates of pay, but some go so far as to say that the policy of increasing compensation in cases of special merit will be followed.

"A concern employing several hundred persons intends to run its plant at capacity over the next few months, even though it might reasonably curtail, since this is the dull period for its line of business.

"All told, the replies indicate WITHOUT QUALIFICATION that industrial leaders in Massachusetts are going to do everything in their power to facilitate the movement of machinery already set in operation, to prevent a serious or protracted depression in business, by MAINTAINING THE PURCHASING POWER OF THEIR EMPLOYEES."

That sounds most encouraging, but it suggests a thought.

As you must have read in the Washington dispatches, Secretary Lamont of the Department of Commerce urges upon business organizations the "NORMAL buying of materials and equipment."

That, it seems to us, is good advice for the INDIVIDUAL as well as the organization.

If each of us will do his part to keep things moving normally, if none will select this particular time to indulge in anything like the hoarding of the early days of the World War, recent occurrences in the stock market will be forgotten by the great body of our people before the snow is gone.

Act normally. Think normally. Work normally. BUY normally!

Penalized

By Nelson Harding

The way is difficult enough
Without the ball and chain
Which handicaps the worker so
He makes but little gain.

The thrifty and industrious
Who struggle on that road,
Weighed down by unjust penalties,
Deserve a lighter load.
—N. H.

New York Day by Day

By O. O. McINTYRE

NEW YORK, Dec. 7—Diary of a modern Pepys: Up and called to Billy De Beck, newly home from two years in France and to my puttering tasks. Outside my window a street musician began playing on a piccolo and I waved him away but he waved back as though receiving a greeting.

In the afternoon to Larchmont to see a gentleman who has acquired a three-months-old cub bear, chubby and playful as a kitten, and it became friends with my dog although the latter constantly bristled as though scenting danger. Home through Harlem.

Abroad with my wife to dine and we had a dessert of flaky pie crust rolled in nuts and spread with honey, as delicious as ever I tasted. So driving through white lit Broadway and past the old Hotel Majestic, where we used to live, now dark and despoiled by wreckers.

Jed Harris seems to have definitely passed up Broadway and at 30 is in a state of semi-retirement in Europe. He is variously reported occupying a town house in London and a villa on Lake Como. One thing is sure, his theatrical offices are closed and his name in gilt scratched from the door.

Harris became an overnight figure in that odd microcosmic phenomenon we call the Rialto less than two years ago. At one time he had seven shows running—three on Broadway and four on tour—and his income was $10,000 a week. Just as suddenly he tired and sailed away.

He was born on the Newark outskirts, the son of a large Jewish family. He is thin, pale, and as brittle as spun glass, but has the burning black eyes and flaming enthusiasm of the zealot. He weighs only 120 pounds. Among his eccentricities was to go for weeks without shaving.

With customary Broadway scepticism most people thought Harris—born Jacob Horowitz—was a type of show-off peculiar to the street and regarded his affectations as a pose. His genius as a theatrical producer, however, could not be denied. He burst upon the district after knocking about as a road show press agent, with the smash hit "Broadway." He followed this up in quick succession with "Coquette," "The Royal Family" and "The Front Page"—all knockouts.

Despite these honors, the attitude of Harris was uppity. He professed with dilettante languor to regard it only as a temporary expedient before "doing something worth while." He was contemptuous toward everybody connected with the theater and airily drove two dramatic writers from his office. In other ways he was a fresh young upstart, ready to explode like a skyrocket at any moment. But he succeeded where so many others failed. Broadway stood in complete awe. His retirement manifesto was received with a grand grin. Press piffle! But several days later steamship departures carried the name of the intrepid theatrist.

Jed Harris bristled with that electric quality that expresses itself in quick changes of mind. In younger days he went to Yale for a term and one day in the middle of class suddenly walked out. A day later, although he flinches at every dip of the ship and gags at each new smell, he was stoking coal on a cattleboat bound for Liverpool.

Another odd genius of the Jewish faith was Louis Marshall, the great lawyer and philanthropist, who died in Switzerland a month or so ago. He was rich, but always rode on street cars. He followed baseball scores carefully, but never attended a big league game. He gave fortunes away, but often saved unscathed stamped envelopes and readdressed them. If one did not return a borrowed book, he would call for it.

And Irvin Cobb tells of the little Hebrew plugging along in an asthmatic flivver who was passed on the roadside by Rolls that came up from behind like a blue streak. The Rolls stopped for 20 minutes a little further on and the flivver owner drew up, torn, bleeding and bruised.

"It was your fault," he screamed. "You went by so fast I thought I had stopped and got out to pick wildflowers."

(Copyright, 1929, McNaught Synd., Inc.)

The Rhyming Optimist

By ALINE MICHAELIS

LIFE would defeat us
As we go by
Yet, can she cheat us,
Though she may try?

Though she forget the
Promises made,
Think, can we yet be
Wholly betrayed?

Of hope's bright gleams,
In youth's glad morning
She set fair dreams.

She gave us laughter
And love's sweet cheer;
Then, what comes after
We need not fear.

Though youth must perish,
This boon endures:
Brave hearts still cherish
Eighth by-gone hours.

For all her scorning

Study Men

Here's an Interesting One

(Copyright, 1929)

"Know then thyself, presume not God to ban;
The proper study of mankind is man."
—Pope.

HERE is a man worth studying, a sample of the modified pirate of today, the bootleg, rum-running smuggler, glad to make a profit peaceably, willing to FIGHT for it if he must.

This is the man whose boat, the I'm Alone, after a long period of rum-running on the United States Gulf of Mexico coast, found himself on board a United States Coast Guard cutter and his I'm Alone at the bottom of the gulf.

CAPTAIN RANDELL, SKIPPER OF THE I'M ALONE

Lower down you may see in this column a picture of the gun and gun crew on the cutter Dexter that sank the rum boat.

If you are interested in human nature the face and attitude of this rum-running seaman will interest you.

He says, calmly admitting his business as rum-runner, "I knew all the risks."

No coward is this modern sea rover. He proved it in the big war, serving the British Army, winning the Distinguished Service Cross of Great Britain and the Croix de Guerre of France.

The distinguished service and croix de guerre rum pirate thinks he got "a raw deal," because, said he, "I consider it a most cowardly action to blow my boat to pieces with a gale

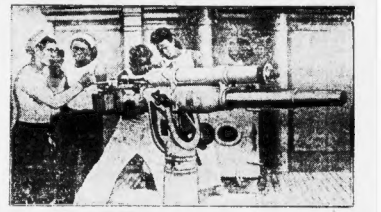

THE GUN AND CREW THAT SANK THE I'M ALONE

of wind blowing and a heavy sea running, when any man but a strong swimmer would not be expected to live."

It is, of course, painful to sink a rum-runner under such conditions. But it is more painful to have a ship like the I'm Alone defy the United States Government for five years, landing cargo after cargo of liquor on the coast of Louisiana and elsewhere.

There is no particular reason why foreign countries, or their boats of the I'm Alone type, should be allowed to make our prohibition laws more of a farce than they are already.

The BAER Facts

By ARTHUR "BUGS" BAER

DR. BUGS BAER:

After reading your article of today entitled, "For Mercy's Sake," I cannot resist letting you know of the disgust you arouse in me, the very cheapness of it is amazing. I am certain that you must be the only one in the world to ridicule his deed in the way you have. Your article is not clever nor funny but only cheap, cheap as your understanding of human nature, love and suffering.

Louise T.

The article in question dealt with a young Englishman who slaughtered his mother in France and pleaded self-defense, asbestos and bad weather.

Considering that the young man only killed his ma, we want to say that Louise T. is easily disgusted.

As to our understanding of suffering, Louise T. forgets what happened in Wall Street last month.

The above is a real letter. We merely censored one ladylike expression in order to print it.

Louise T. seems incensed by our endorsed statement that the young man should have been a sportsman and given his ma a five-yard start.

We don't know what Louise T. does for a living. But we hope she ain't a trained nurse.

The habit of biting the wounded and infirm is characteristic of the animal world. That's why we eat broccoli.

An injured wolf is immediately chewed up and absorbed by the Lupine huddle. But he has the advantage of an old, sick lady in that his false teeth are not reposing in a glass on the dressing table.

He can bite back. Louise T. is wrong about the cheapness of our human nature and love. We are sentimental and hopeful and spent Thanksgiving Day looking for a wishbone in corned beef hash.

If any single person in this vale of sorrows and investments has the right to end another person's life, then we must apologize to Bluebeard.

He was a good man. But he hung them up on their dates.

Louise T. may be sincere. But, personally, we don't care to meet a good Samaritan with a blackjack.

(Copyrigh. 1929, distributed by Universal Service.)

H. G. Wells Writes on

"The Science of Life"

In Collaboration With

Prof. Julian Huxley and Geo. P. Wells

(Continued from Saturday)

IN the intact mammal—ourselves for example—there is always a similar undercurrent of reflex activity. When we stand erect, or even when we sit up in a chair, there is a constant stream of impulses from the sense-organs responsible for our equilibrium, and a constant counter-stream that controls the tautness of our muscles and makes slight adjustments of the positions of our parts. And in this category come many of our other activities—such as breathing movements; but we cannot catalogue them here.

H. G. Wells

Neither, unhappily, can we go into the mass of accurate information that has been collected about reflex actions. Roughly speaking, they depend on the way in which nerve-fibres are disposed in the central nervous system; they are literally parts of our anatomy. But the story is a complicated one, and, fortunately for those who know the fascination of research, it still has its obscure passages; we cannot do justice to it here.

There can be little doubt that the distinctively large cerebrum of man is associated with the distinctive complexity and definiteness of his thought-processes.

We may note here a curious part of the brain lying at the back, behind and below the cerebral hemispheres and having a more closely wrinkled surface than they. This organ, the cerebellum, is a sort of private secretary to the cerebral hemispheres.

It is discriminating but not conscious. Its activities may best be displayed by a single instance. A very intricate complex of reflex actions keeps our bodies balanced. Suppose that the cerebrum intervenes and sends a command to the appropriate motor cells in the spinal cord so that the right arm is raised. The center of gravity of the body will be shifted, and in the absence of any compensating adjustments we should sway over to the right side. But the cerebellum sees to this.

It watches the acts of the superior authority, so to speak, and takes unobstrusive but appropriate steps so that the general equilibrium of the body may not be upset—in the example chosen, it would call forth a slight compensating movement of the left arm or a slight adjustment of the position at the hip-joints.

Occasionally Mr. Everyman may afford an unpremeditated demonstration of the function of the cerebellum. It is sensitive to an excess of alcohol in the system and speedily becomes disorganized under its influence. The cerebrum itself may be even elated by this drug and may issue merely bright and pleasing orders in consequence, but the cerebellum fails in its customary secretarial care.

Consequently, Mr. Everyman's movements become unbalanced. He walks, but he no longer walks with grace and precision; he may become excited by ideas and garrulous, but his larynx, lips and mouth fail in the fine adjustments necessary for perfect articulation. He seeks to give playful slaps to his friends and misses them perplexingly.

This is as far as it is convenient to carry our account of the brain at the present time. Throughout the parts that follow this one we shall be gathering the material for a later more exhaustive attack on the mysteries of that coating of grey matter upon the outside of the cerebrum, which is the seat of Mr. Everyman's dreams and desires, the vehicle of his imagination, the medium of his joys and sorrows, the most important stuff in the universe for every human being.

Chapter IV.

The Wearing Out of the Machine and Its Reproduction.

1—AGE AND DECAY.

IN the course of time Mr. Everyman discovers that he is growing old. He has avoided complex chills, his leucocytes have defeated a score of dangerous infections, he has had wounds and they have healed, but, nevertheless, it is borne in upon him that he cannot go on forever. He realizes a slow rusting up of this strange machine with which he is identified and neither he nor any help he can call in seems to be able to arrest that inevitable march towards cessation.

(Copyright, 1929, by H. G. Wells, Julian Huxley, George Philip Wells)

(To be continued tomorrow)

The Marry-Go-Round

By HELEN ROWLAND

"HERE'S a psychologist, who says that no man can be happy unless he is trying to make some woman happy," said Mrs. Divot, laying down her newspaper.

"That," said Mrs. Green emphatically, "explains EVERYTHING!

"It explains why widowers, no matter how bereaved, nearly always hastes to remarry; and why gentlemen prefer clinging, little molluses to nice, strong, efficient girls who can check their own trunks, carry their own luggage and pay their own cab-fare.

"Above all, it explains why modern men and women are so dissatisfied and restless. That's how cute old Dame Nature FINDS things—and we're all trying to prove that we're smarter than she is!"

"Well, don't blame ME!" said Mrs. Divot. "I've always known that no woman could be happy, unless she was trying to make some MAN happy.

"Exactly," agreed Mrs. Green. "And that's what makes you happy. No job, no work, no art, no achievement can give you the same glow of joy as does the feeling that you are 'necessary' to somebody. Just 'helping humanity' or making the world better, or, having a career doesn't take the place of it, at all.

"A man is always happiest when he is playing Santa Claus to some woman.

"More women have tied men to them, by laying their heads and their burdens on the shoulders of the so-called stronger sex, than by putting their own shoulders to the wheel and making the path to marriage easy."

"But," protested Mrs. Divot, "every young man's Big Idea, today, seems to be to dodge marriage and avoid the responsibility of supporting ANY woman. And every modern girl's Big Idea seems to be to find a job and escape the responsibility of keeping house for a man."

"And that," declared Mrs. Green triumphantly, "is why so many marriages go blah, and so many women go to sanitariums. When you dodge the 'responsibilities' of marriage, you are cheating yourself out of your one chance of happiness and going against Nature. And the first thing you know, you are all full of inhibitions and complexes, that only a psychoanalyst can unravel."

"Yes," agreed Mrs. Divot, with a faint sigh. "A woman—even a golf-widow—is always happiest when she is mothering some man. 'It satisfies.' But that was a mean trick for Mother Nature to play on a girl who hates cooking, and on a man who hates to go home nights!"

Copyright, 1929, King Features Syn., Inc.

What Do You Know?

Boston's Original Knowledge Test

Reg. U. S. Pat. Off.

Fill in each blank:

1—A large part of Holland is a delta of the ——— river.

2———— is at the head of ocean navigation on the St. Lawrence river.

3—The ——— is the principal river of China.

4—Jamaica belongs to ———.

5—The Island of Trinidad is near the coast of ———.

Do you know:

6—Who discovered the lower Mississippi river?

7—What is the importance of the Virgin Island to U. S.?

8—What is the capital of Czecho-Slovakia?

9—What Polish composer has written a famous funeral march?

10—Where did the circus originate?

Match correctly:

11—Chipmunk—Wood famed for its hardness.

12—Radius—Closed vessel in which butter is made.

13—Dachshund—A small ground squirrel.

14—Churn—German dog.

15—Ebony—Distance from the center of a circle to its circumference.

Answers to Saturday's test:

1—Mississippi river. 2—Between Lakes Erie and Ontario. 3—Zambezi river. 4—Only large tributary of St. Lawrence river. 5—Snake river. 6—Goat Island. 7—Egypt. 8—Marne river. 9—Mt. Sinai. 10—Alfred Tennyson. 11—Edward VII. 12—1456. 13—1922. 14—Term of seven years. 15 — St. Paul's Cathedral.

Copyright, 1929, King Features Synd., Inc.

Words of the Wise Men

If it is in the great dangers that we see great courage.
—Regnard.

The musician who always plays on the same string is laughed at.
—Horace.

Many a temptation comes to us in fine, gay colors, that are but skin deep.
—Henry.

Any man may make a mistake; none but a fool will stick to it. Second thoughts are the best.
—Cicero.

The human race, afraid of nothing, rushes on through every crime.
—Horace.

Other men's sins are before our eyes; our own behind our backs.
—Seneca.

He that has light within his own clear breast,
May sit in the center, and enjoy bright day.
—Milton.

Whoever makes great presents, expects great presents in return.
—Martial.

Those gifts are ever the most acceptable which the giver makes precious.
—Ovid.

The malevolent have hidden teeth.
—Syrus.